

Nikon

PHOTOMIC FT_N FINDER

(Work No. 20FD9)

REPAIR MANUAL

PARTS LIST

(REVISED)-2

NIPPON KOGAKU K.K.

Tokyo, Japan

C O N T E N T S

	Page
1. Illustrations	1 - 10a
2. Adjustment and Reassembly	11 - 21a
3. Dynamical Requirments	22
4. Lubrication Table	23
5. Parts List	24 - 40
6. Subassembly List	41 - 42a

NOTE:

Marks in the "Term of Sale" column of the parts list are;

○..... Can be supplied individually

△..... Not supplied individually but only as subassembly

○△..... Supplied either as part or subassembly

×..... Not considered as repair part

☐..... Delivered as a product from the Sales Department
(i.e., not supplied as repair part)

REVISED REPAIR MANUAL:

• REVISION-1

- 1) Both Earlier (E) and New (N) illustrations are given in this Repair Manual.
Fig. 1a - Fig. 10a (Fig. 8 and Fig. 9 are unrevised)
- 2) The way of repairing is partially changed (marked *), but it is also available to the earlier parts.
(Earlier number of part is, however, used in this Repair Manual)
- 3) Both (E) and (N) are given in the parts list.
New parts (#240 - #245) are on page 39a.
- 4) New subassemblies are on page 42a.

• REVISION-2

Parks marked with △ have been revised as shown by drawings or descriptions and list..

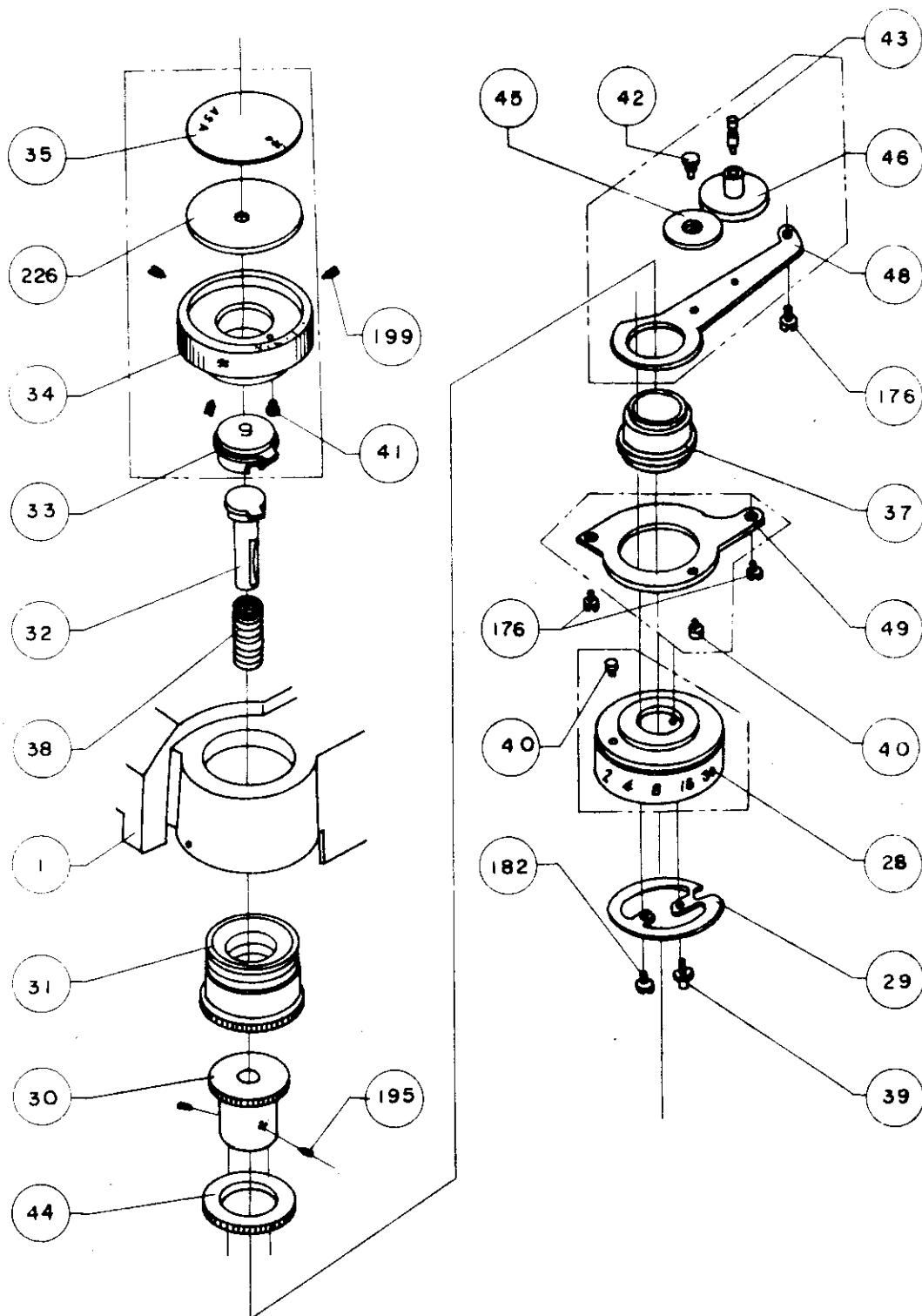

Shutter and ASA Dial

Fig. 1 (E)

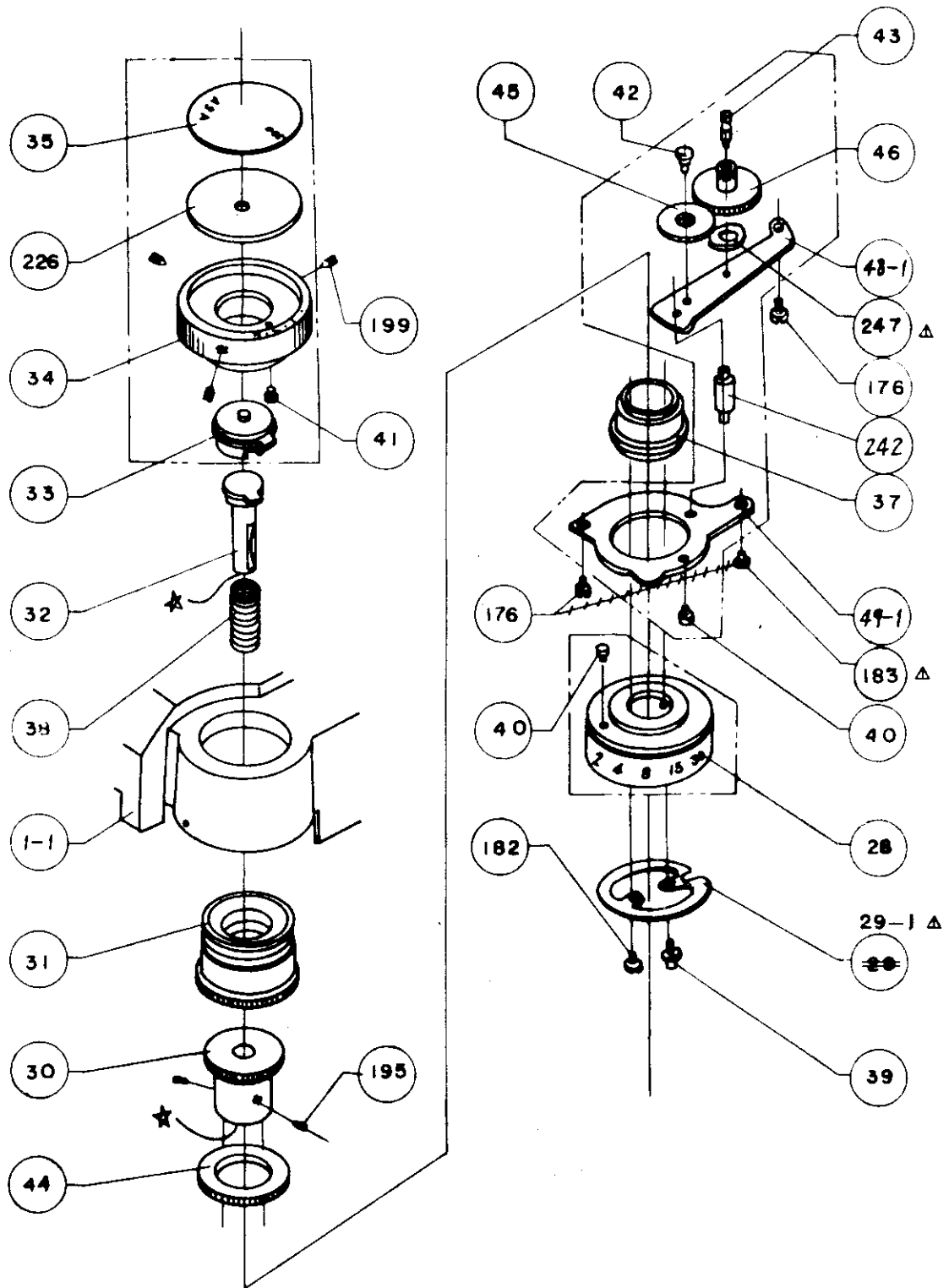

Shutter and ASA Dial

Fig. 1a (N)

To separate #1 from #2 peel off #105, unscrew #222, remove #223, disconnect the meter circuit cord and unscrew four screws #181.

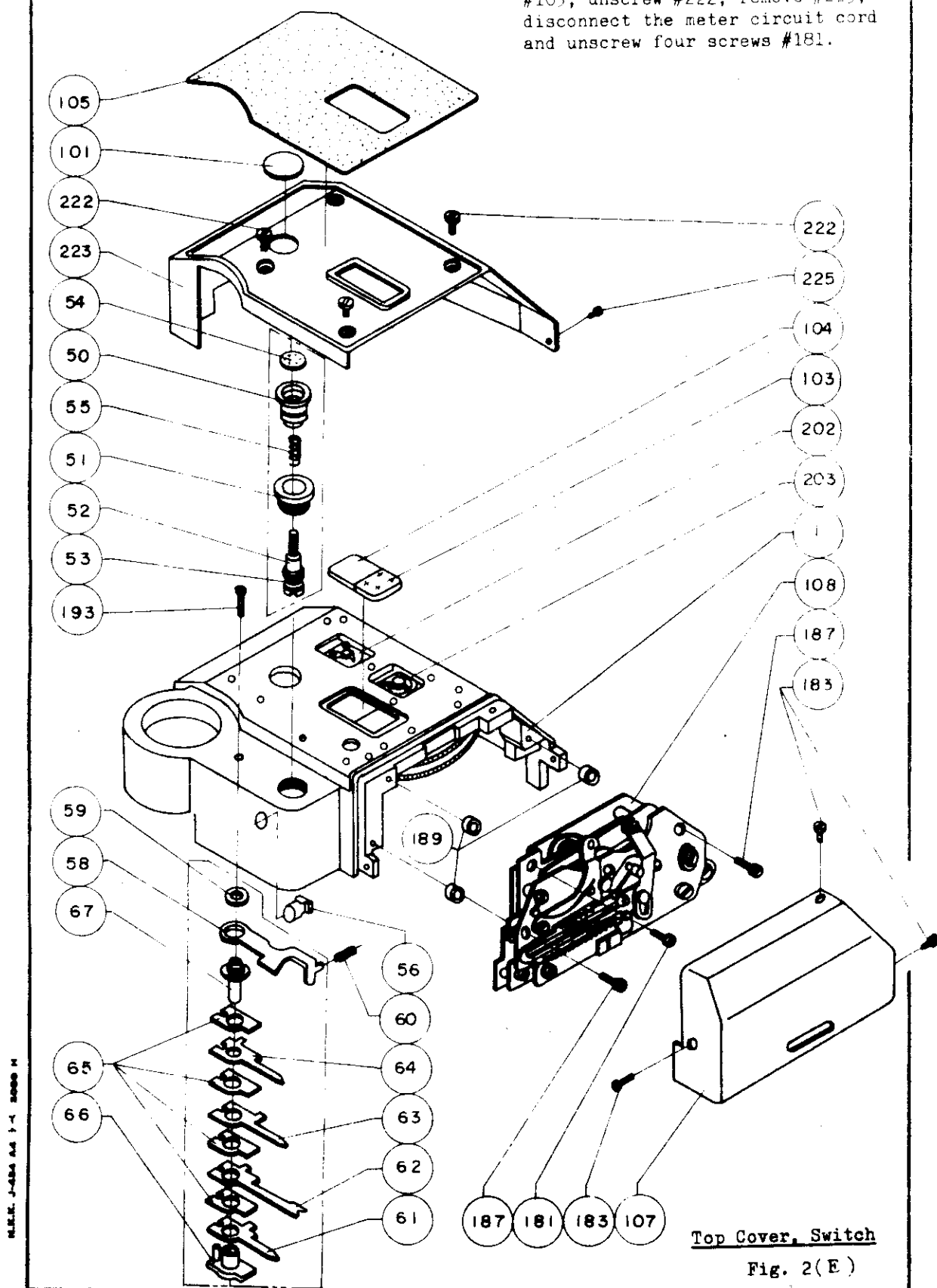

Top Cover, Switch

Fig. 2(E)

To separate #1 from #2 peel off #105, unscrew #222, remove #223, disconnect the meter circuit cord and unscrew four screws #181.

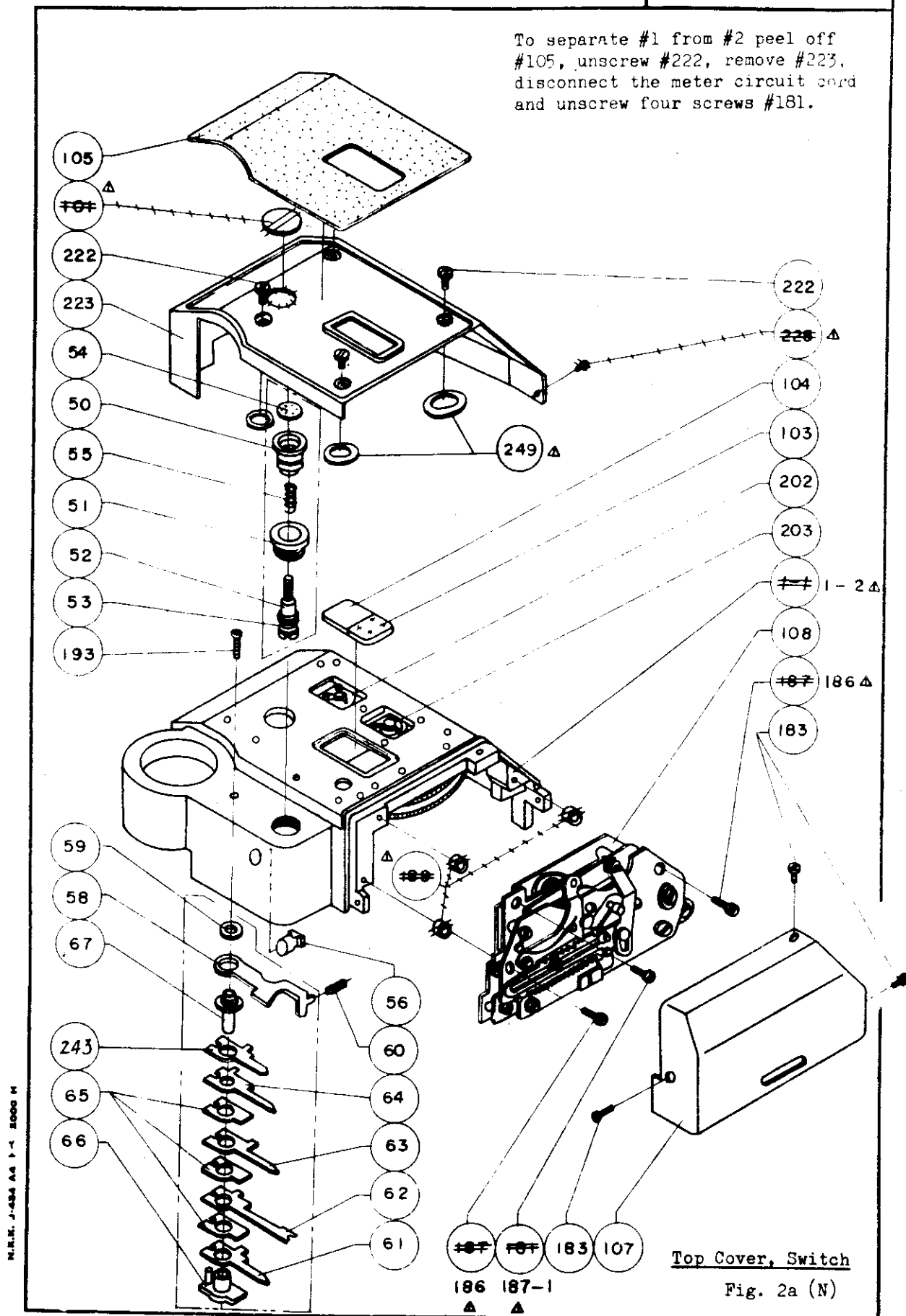

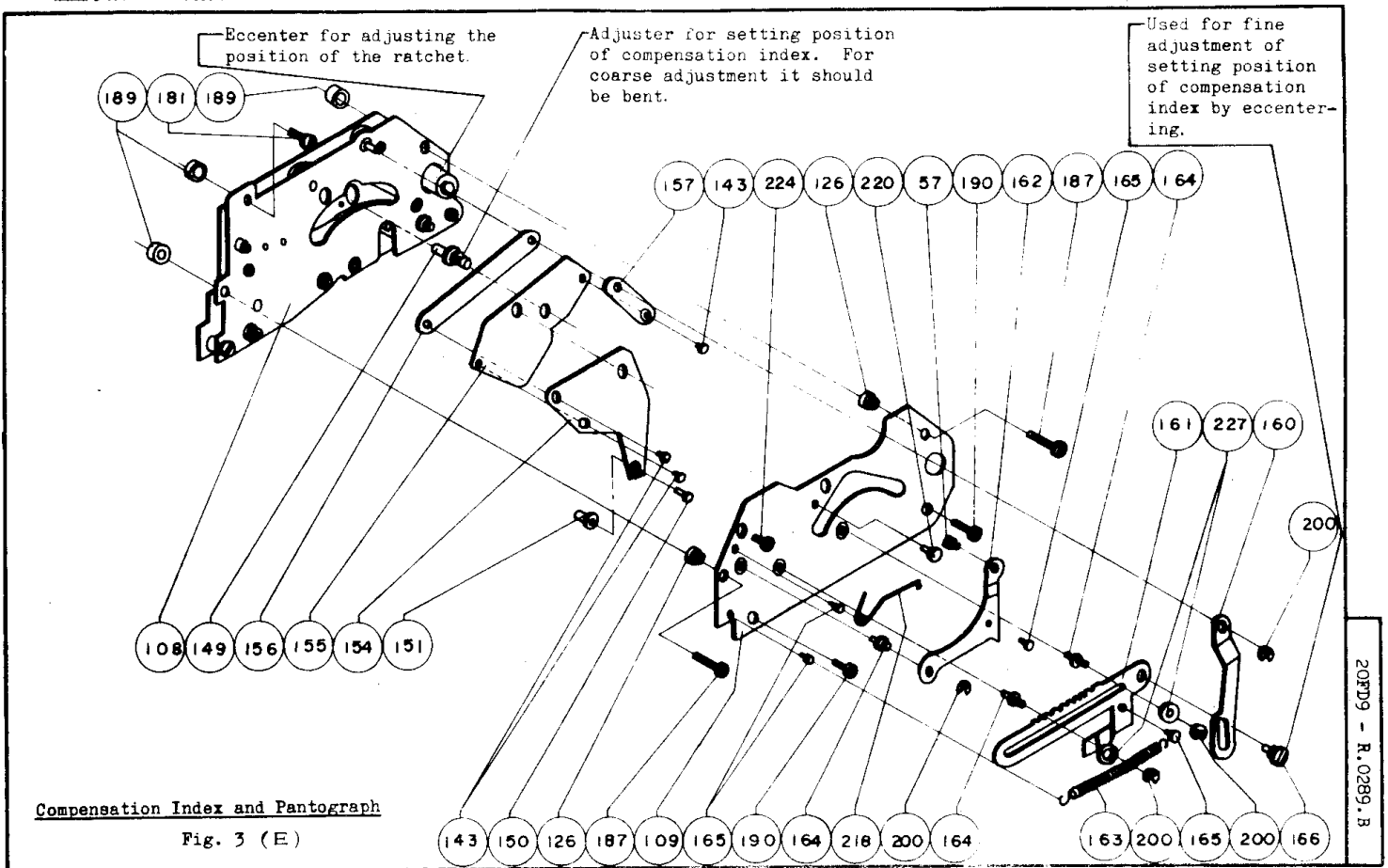

Compensation Index and Pantograph

Fig. 3 (E)

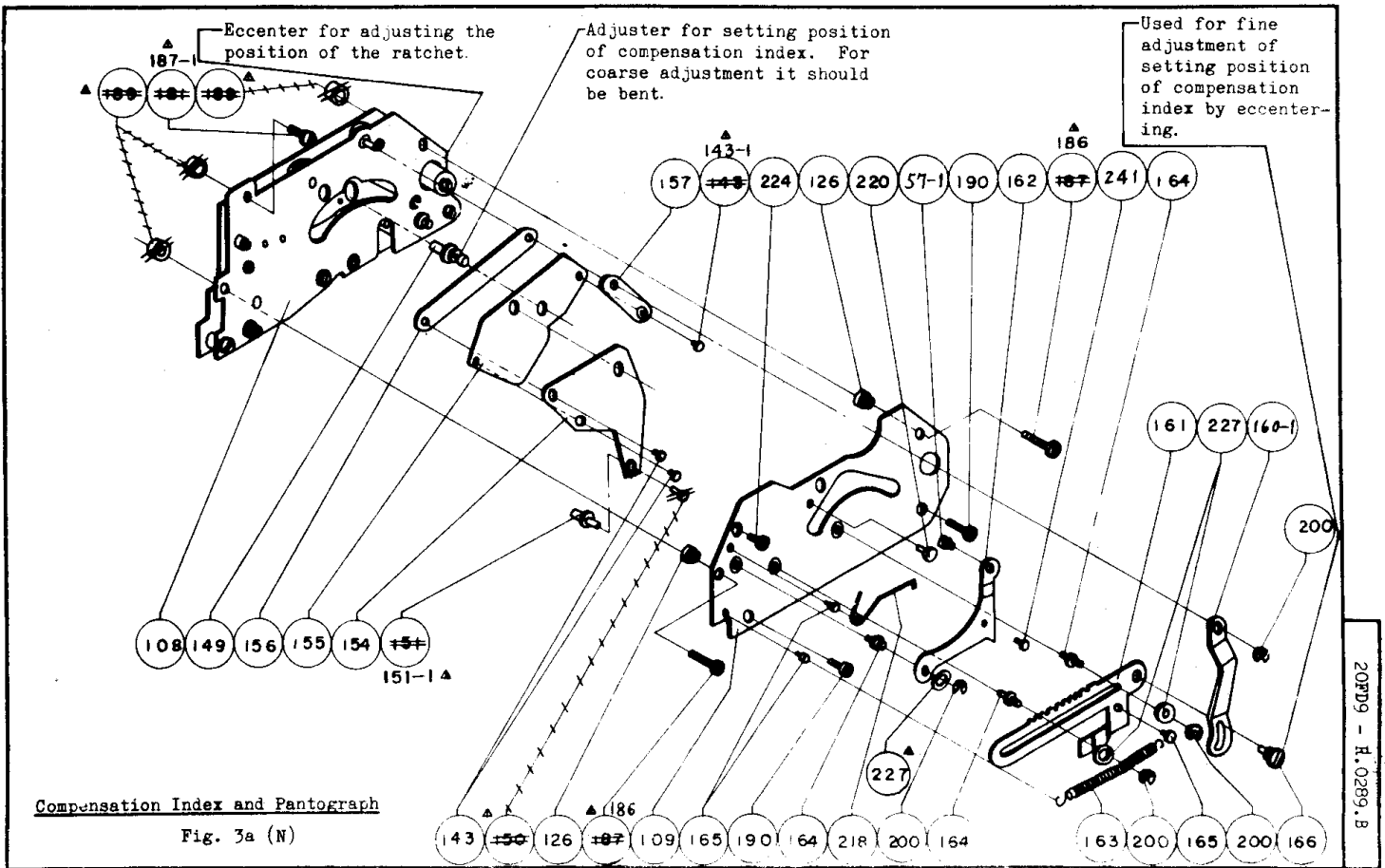

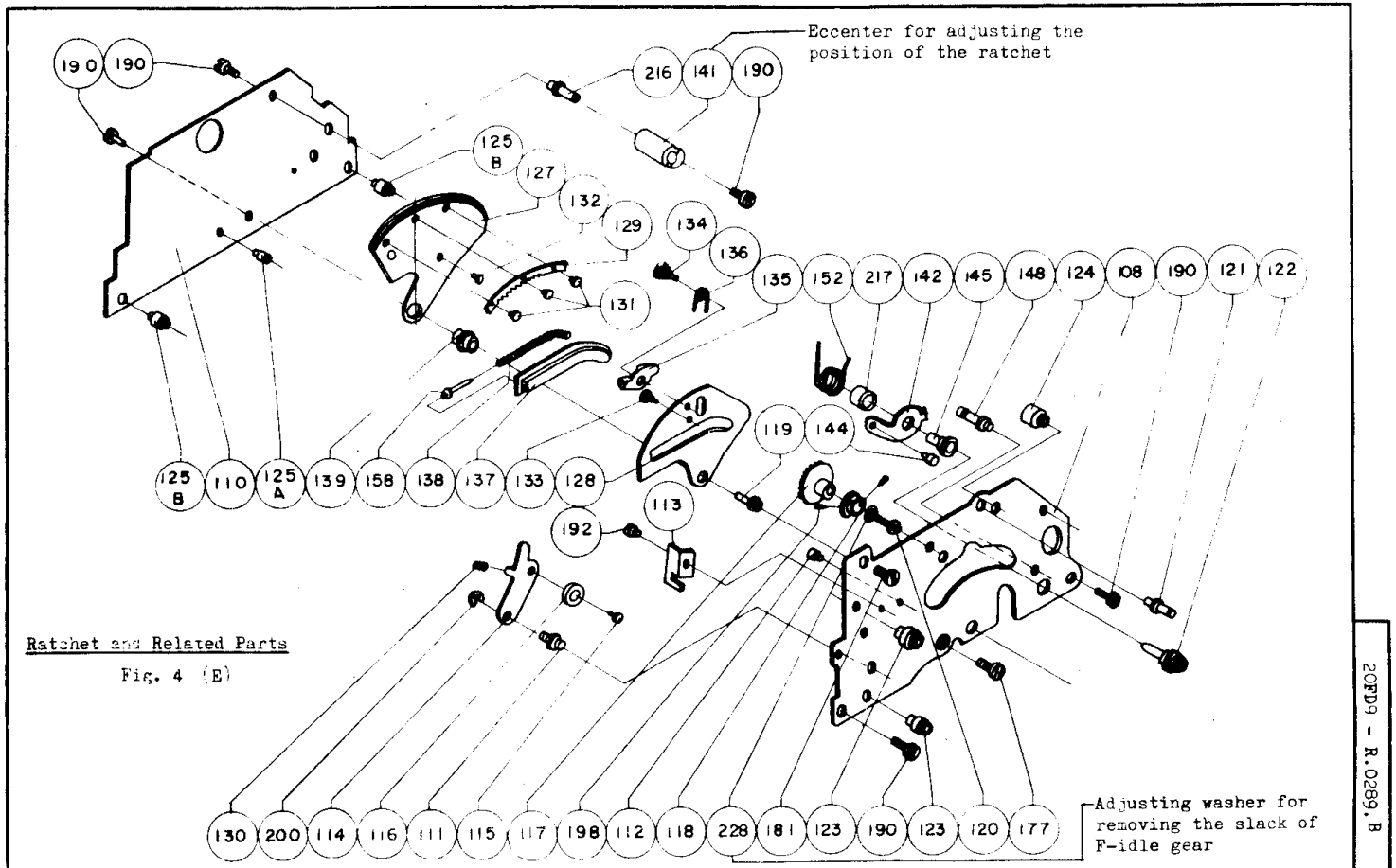

Ratchet and Related Parts

Fig. 4 (E)

M.E.R. J-484 AA P-1 8000 M

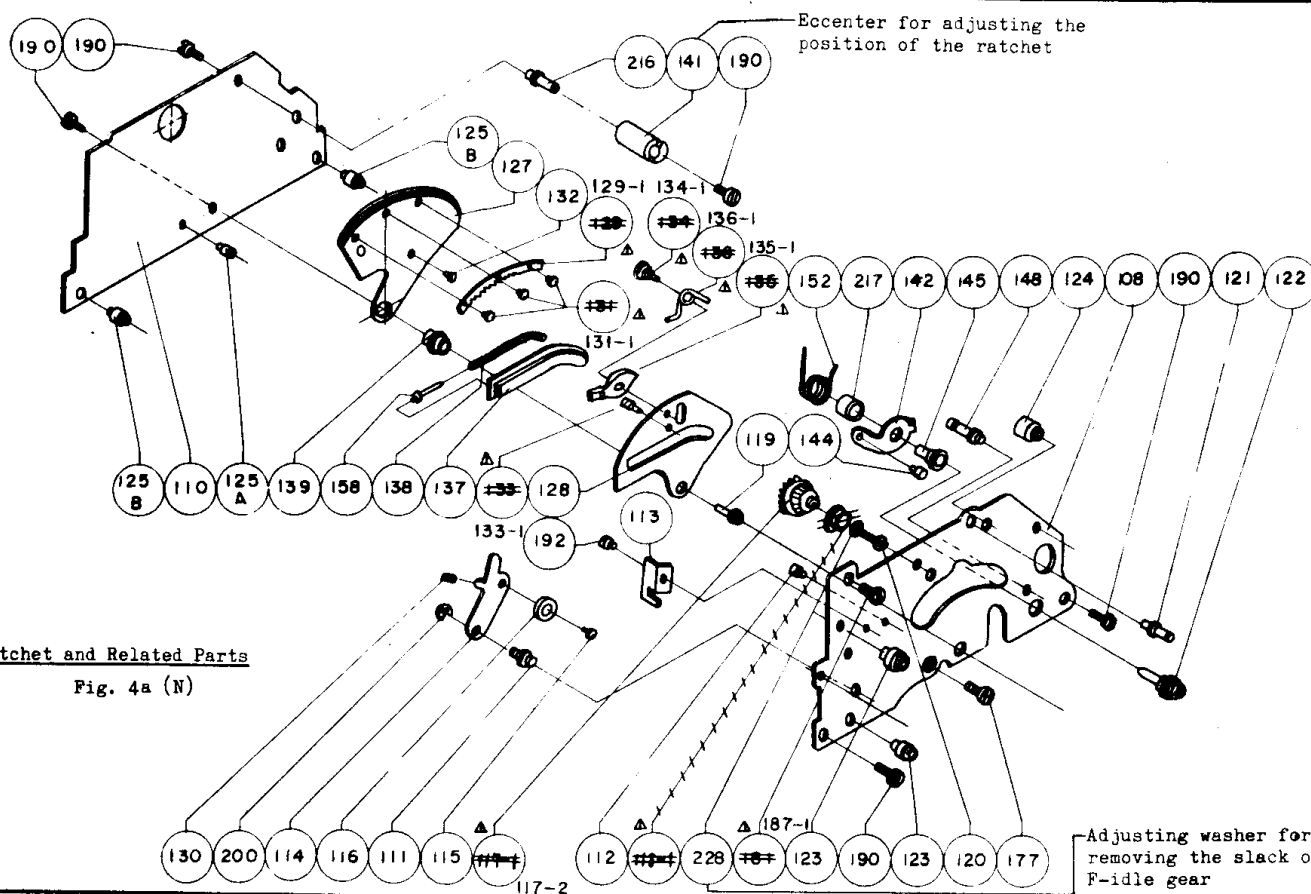

Ratchet and Related Parts

Fig. 4a (N)

20FD9 - R.0289.B

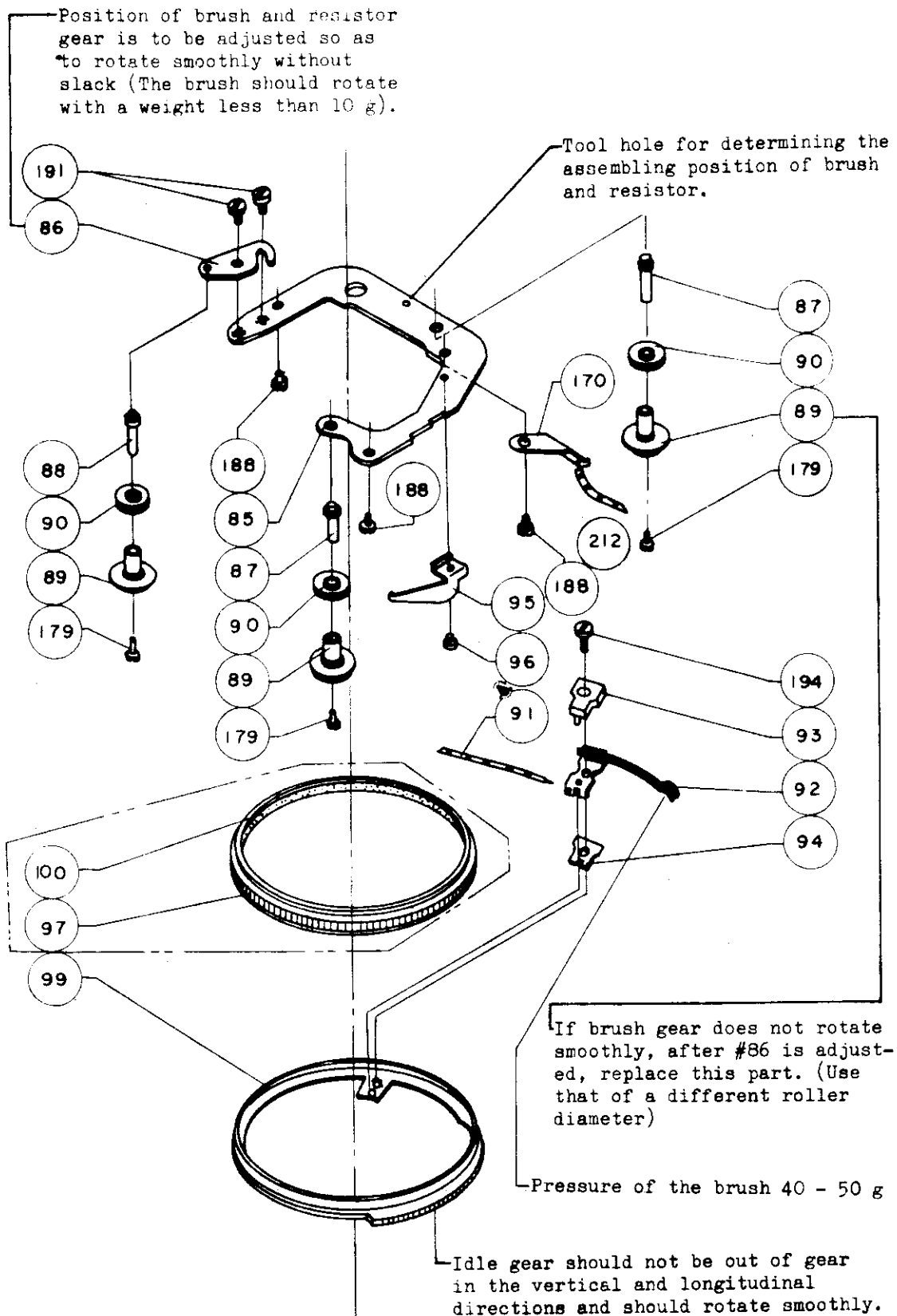

Frame - Resistor Gear

Fig. 5 (E)

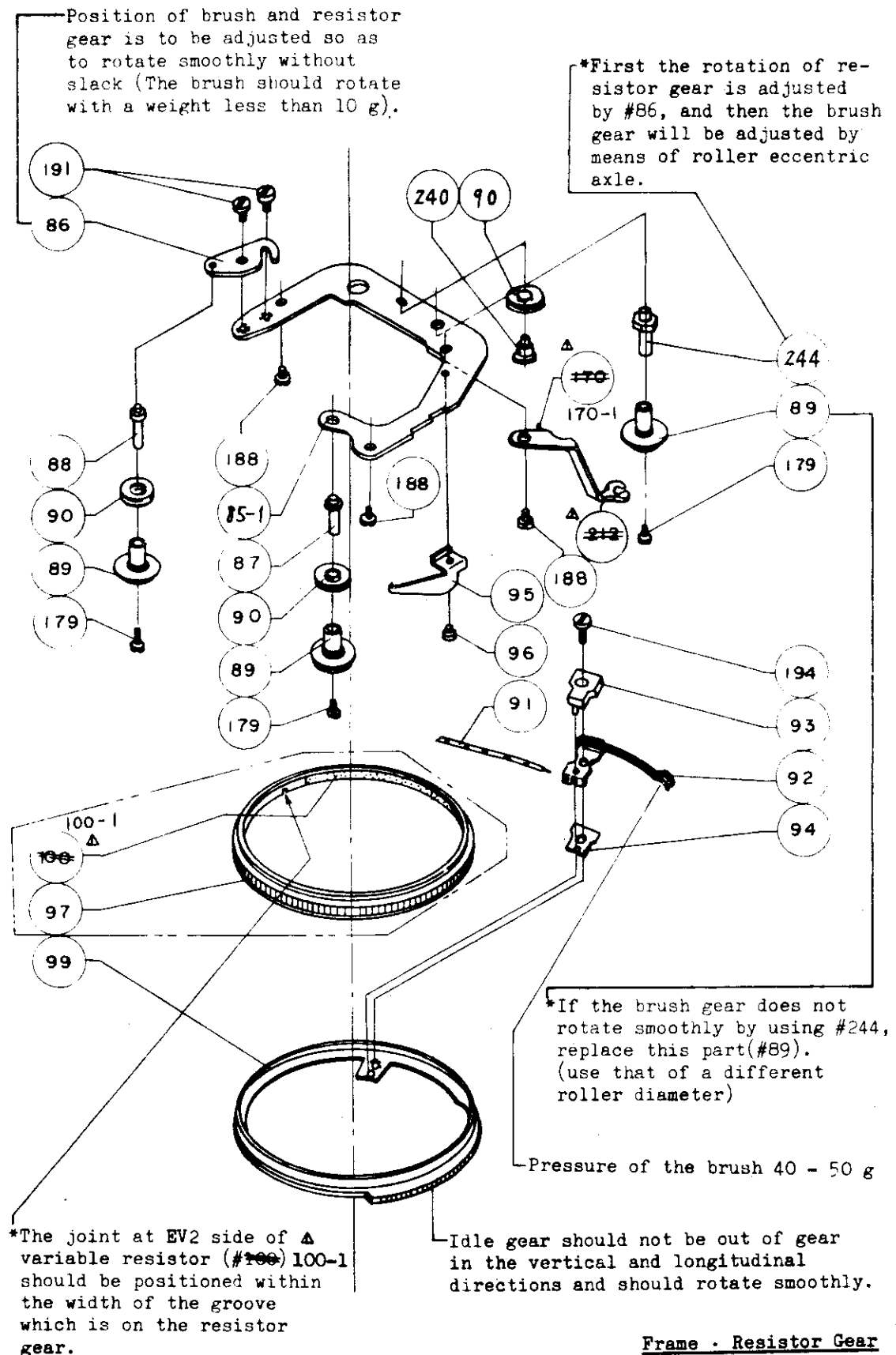

Fine adjustment of T-film is performed directly through the hole in #1. #75, cemented to #71, is to be separated before adjustment and cemented again after adjustment.

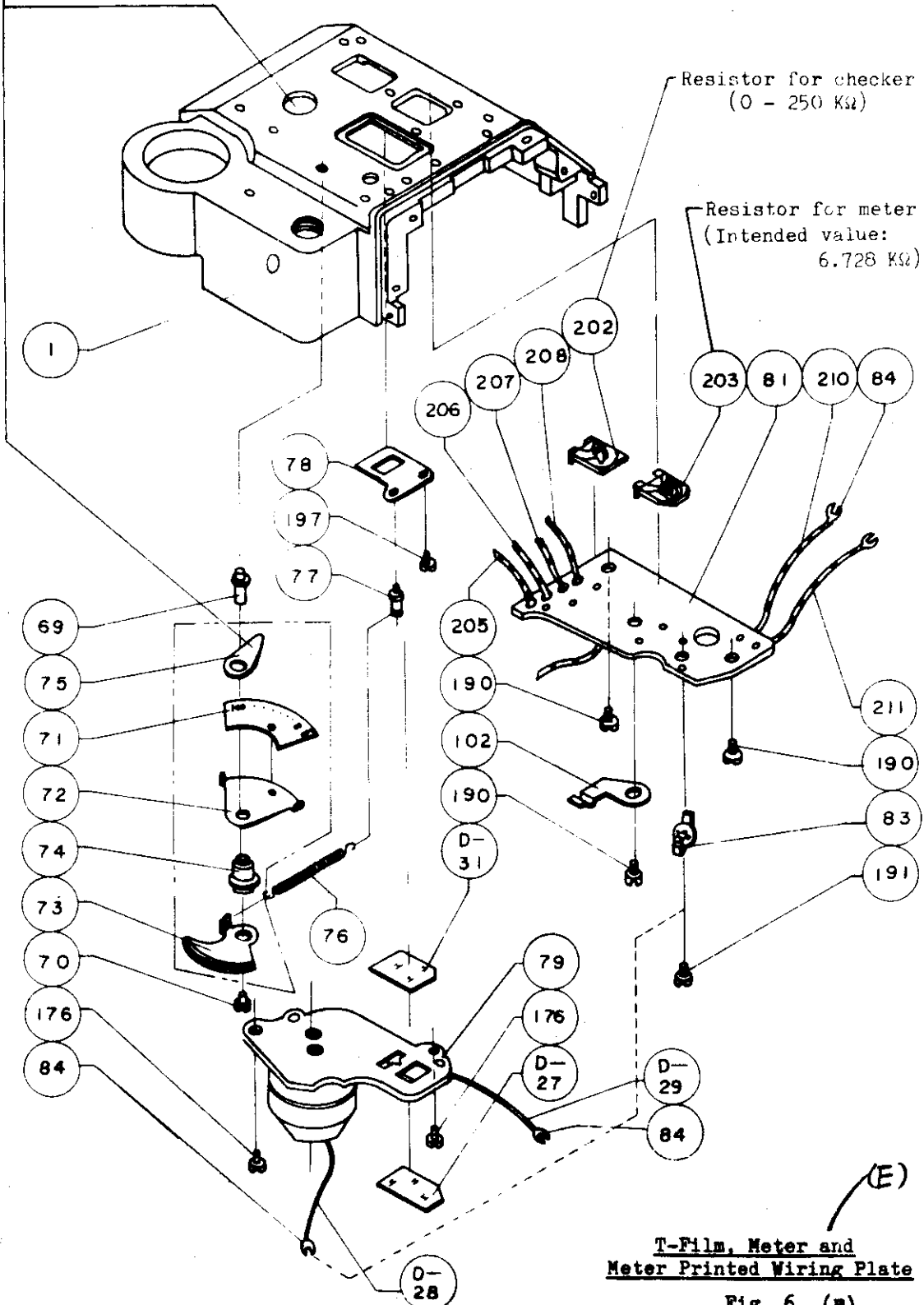

W.A.S. J-484 AS 1-1 2000 H

Fine adjustment of T-film is performed directly through the hole in #1. #75, cemented to #71, is to be separated before adjustment and cemented again after adjustment.

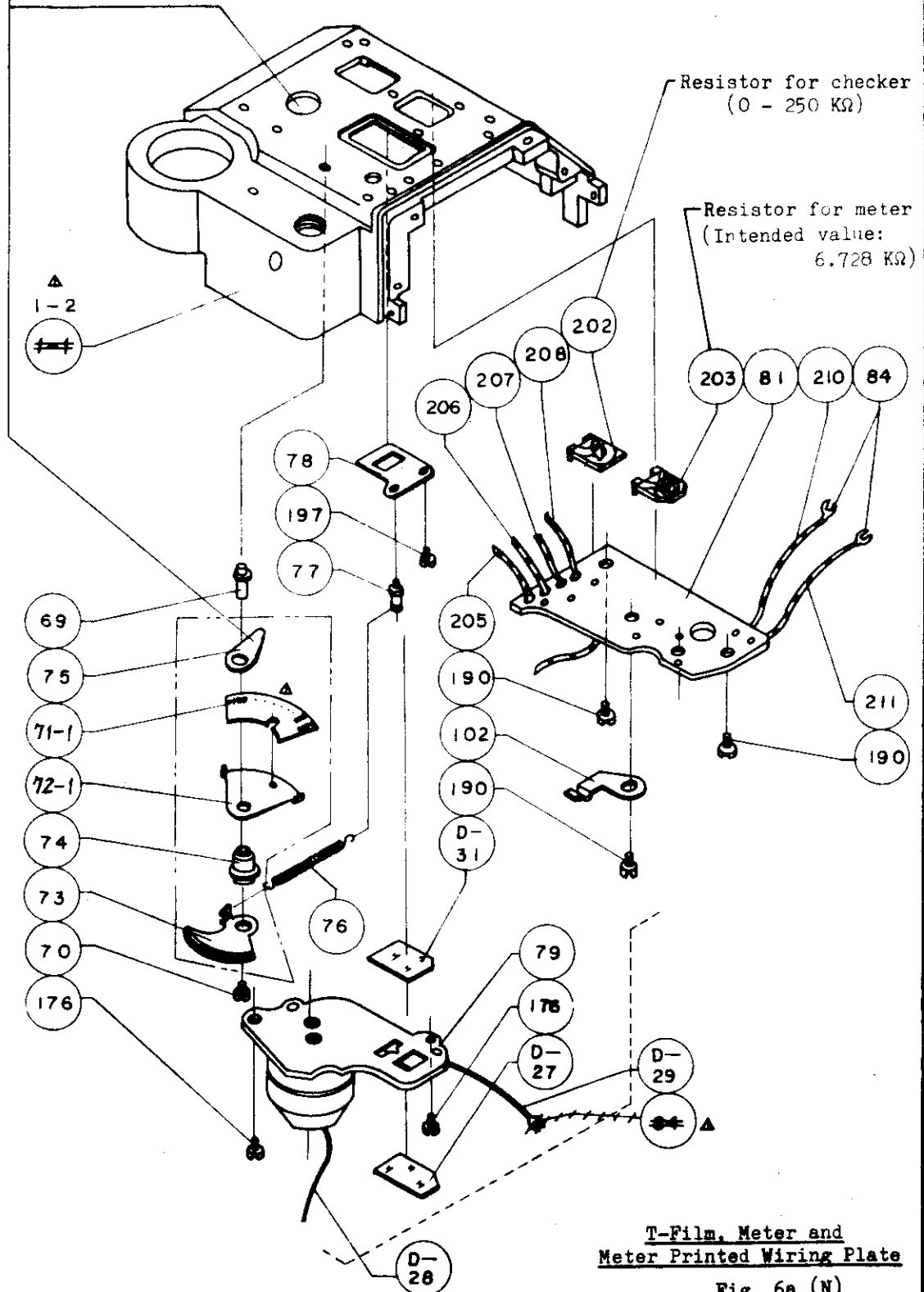

T-Film, Meter and
Meter Printed Wiring Plate

Fig. 6a (N)

ALL J-454 AS 1-1 2000 N

CdS
compensating
resistance
(Intended value:
600 K Ω)

Battery protecting
resistor
(Intended value: 150 Ω)

A pair of CdS cells are
to be replaced. Take
care of the attaching
directions.

Use of up to 2 positive
films is permissible.

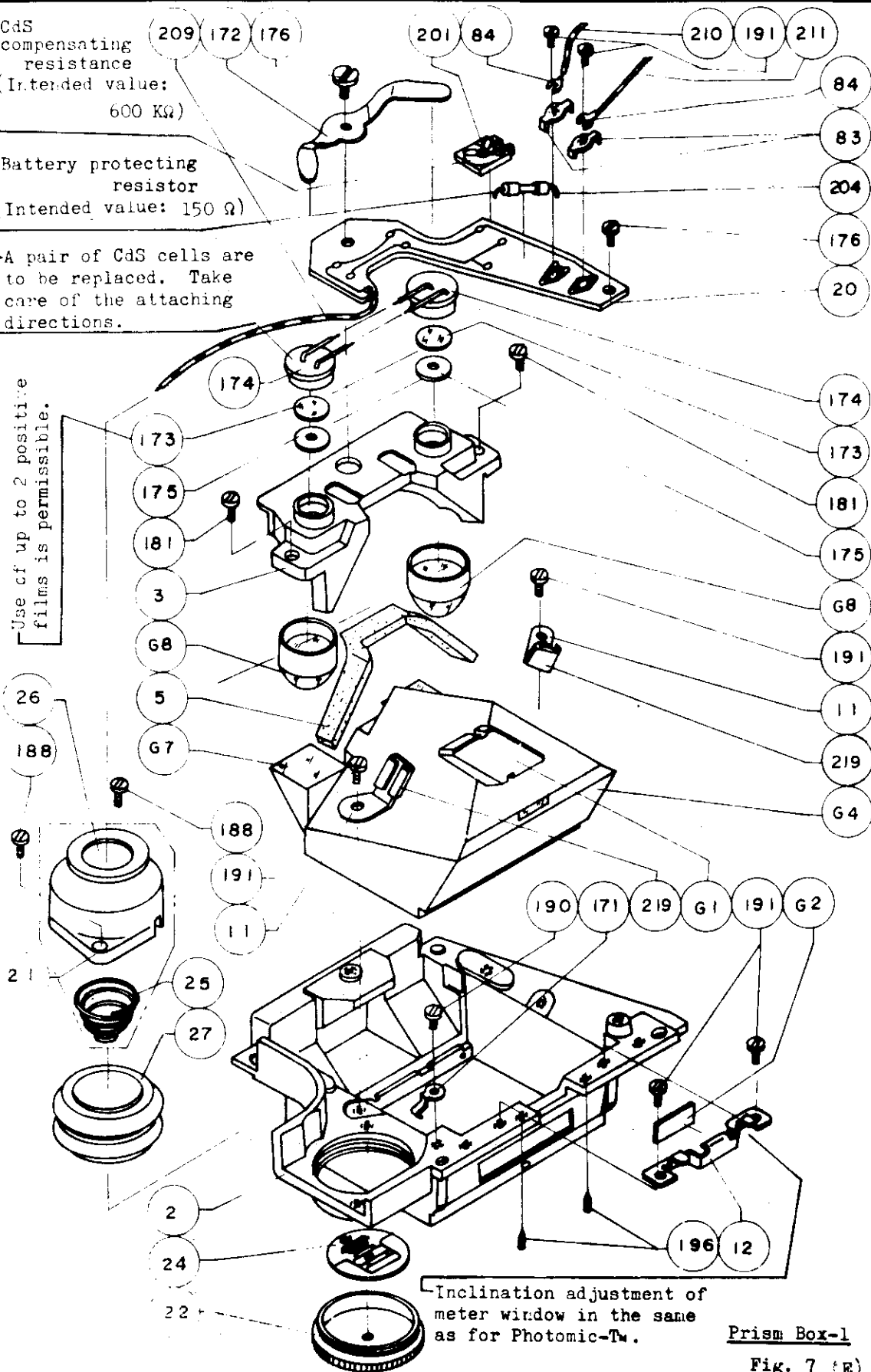

Prism Box-1

Fig. 7 (E)

CdS
compensating
resistance
(Intended value:
600 K Ω)

Battery protecting
resistor
(Intended value: 150 Ω)

A pair of CdS cells are
to be replaced. Take
care of the attaching
directions.

Use of up to 2 positive
films is permissible.

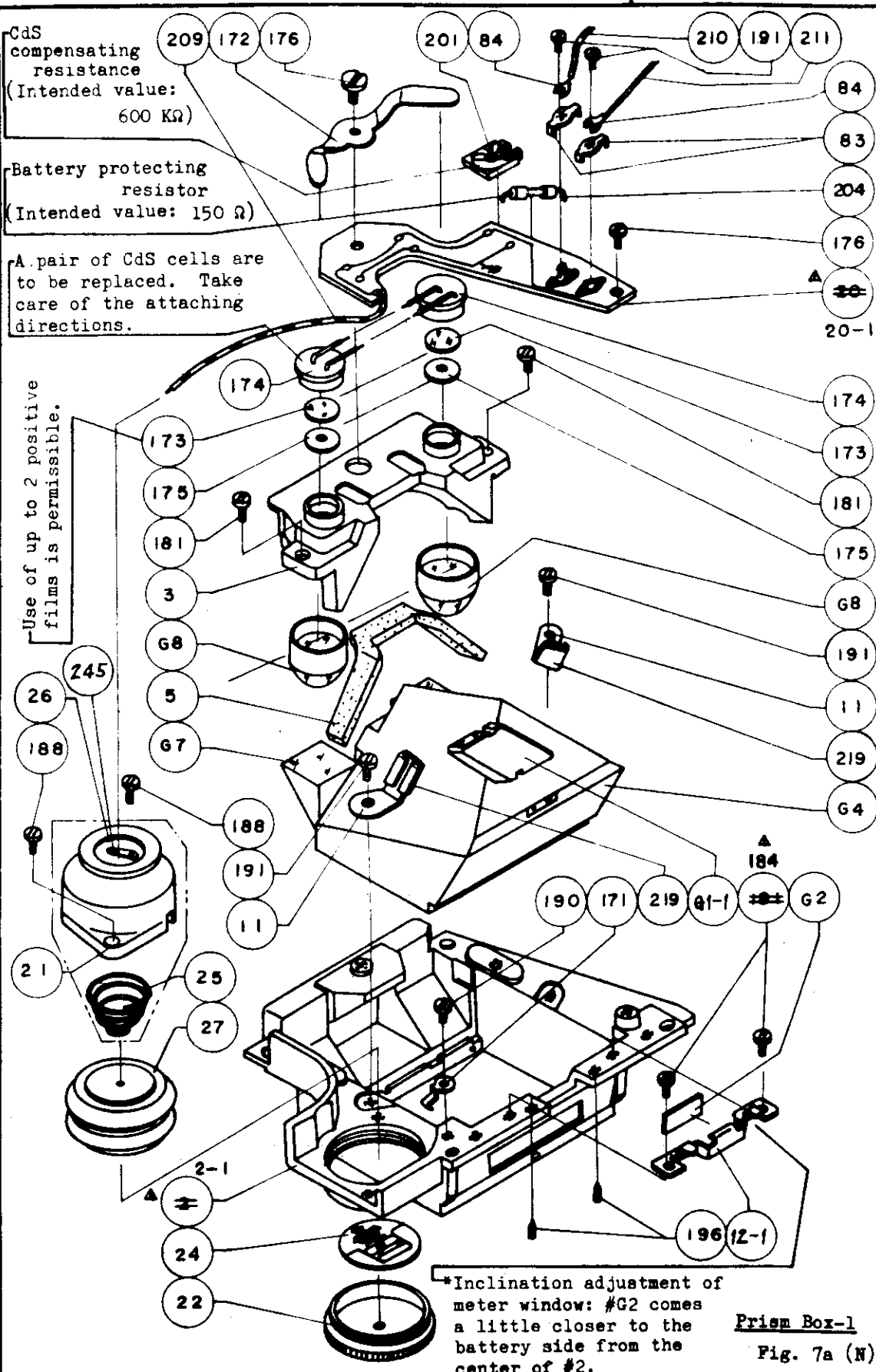

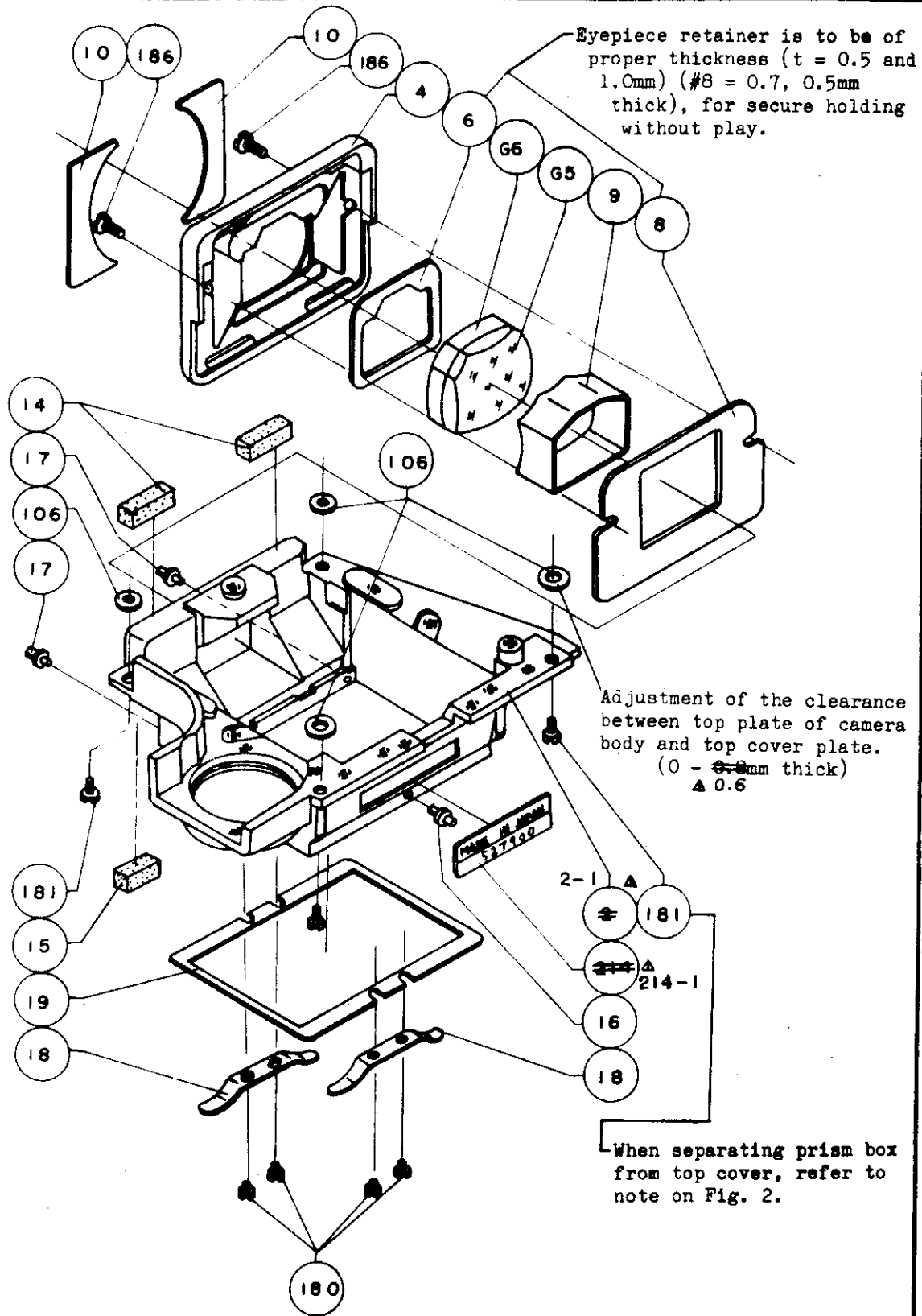

Prism Box-2

Fig. 8

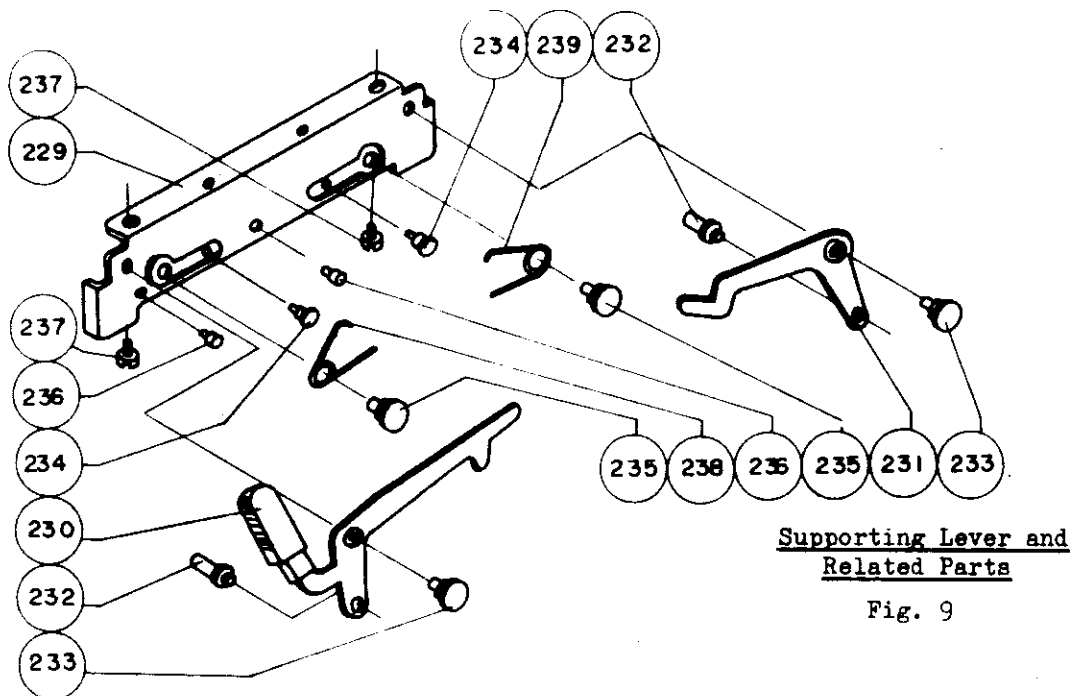

Fig. 9

R_0 : CdS compensation resistor #201
 R_1 : Battery protecting resistor #204
 R_2 : Meter resistor #203
 R_u : Checker resistor #202

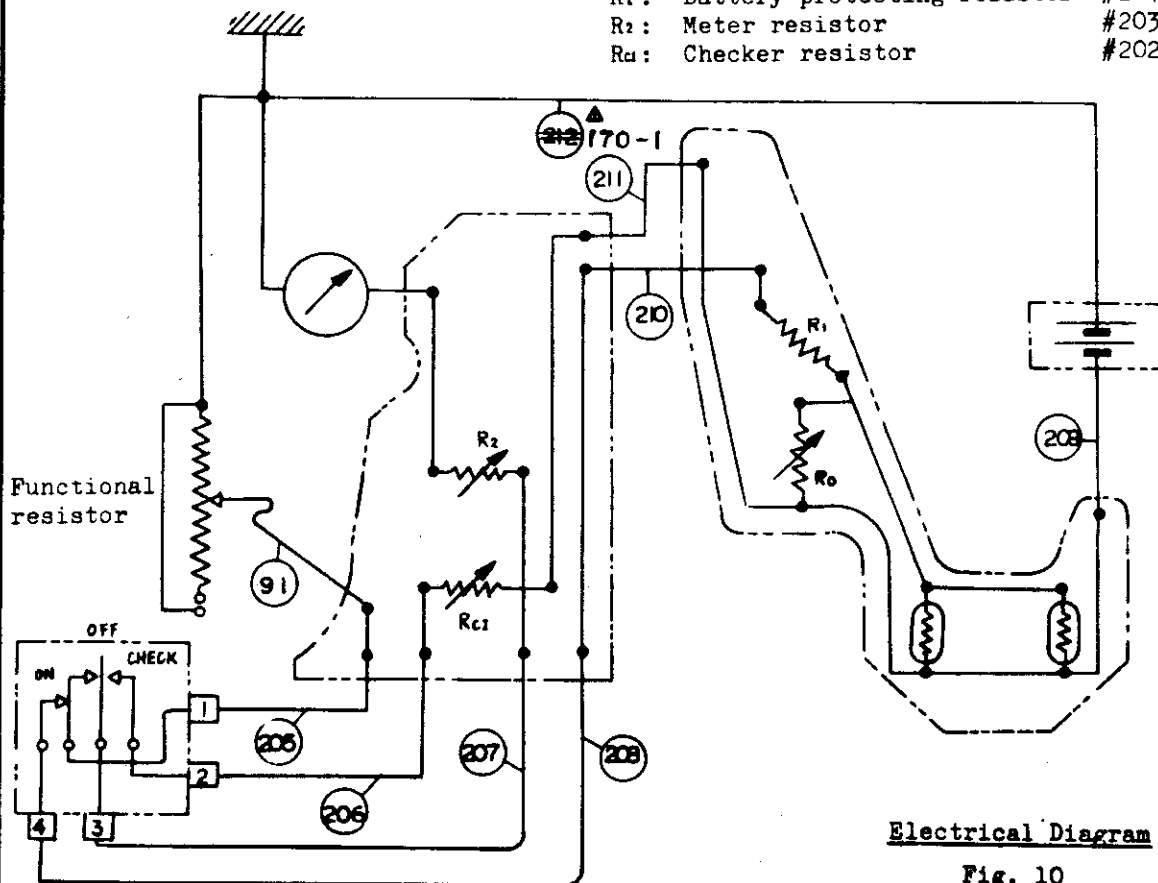
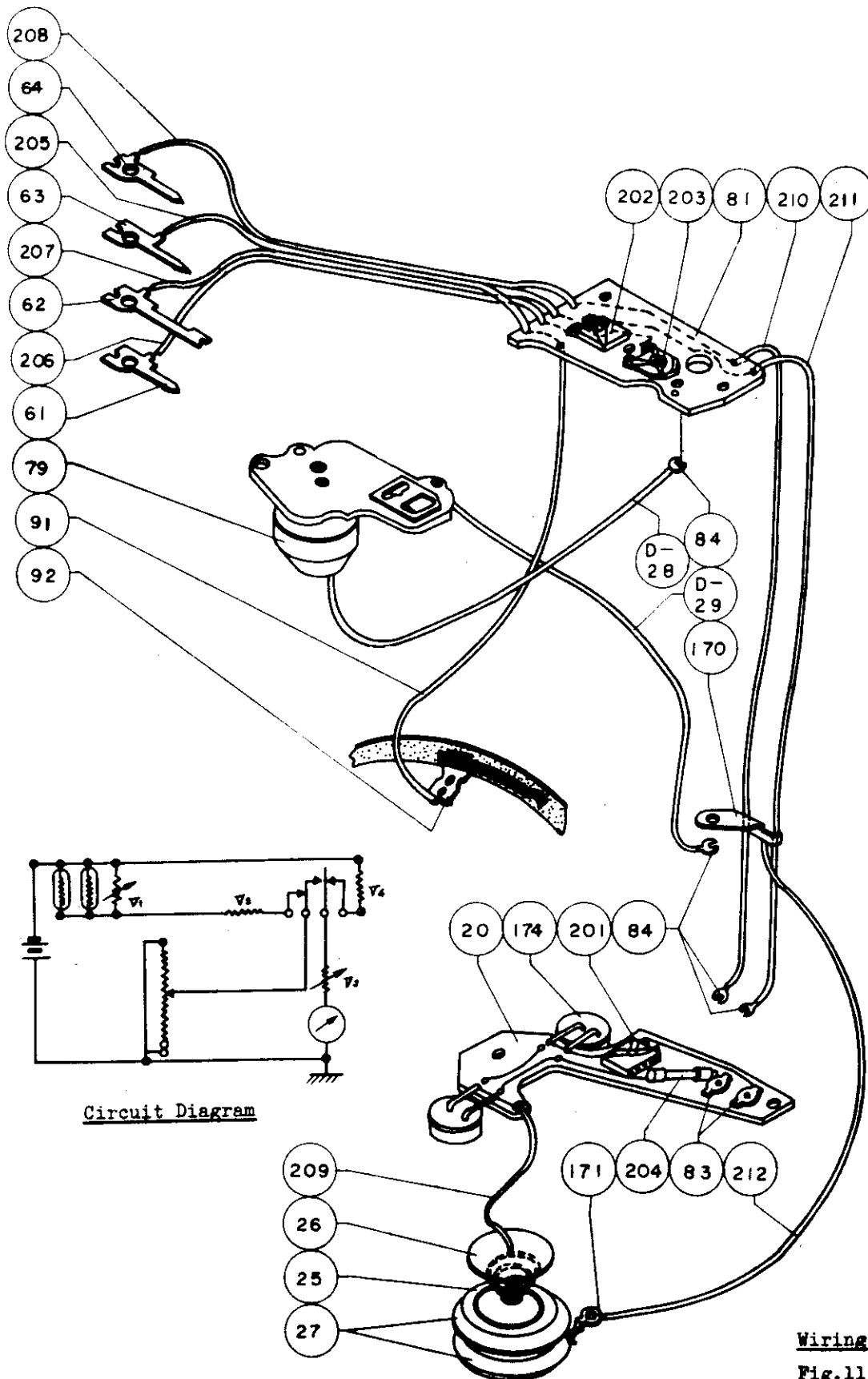
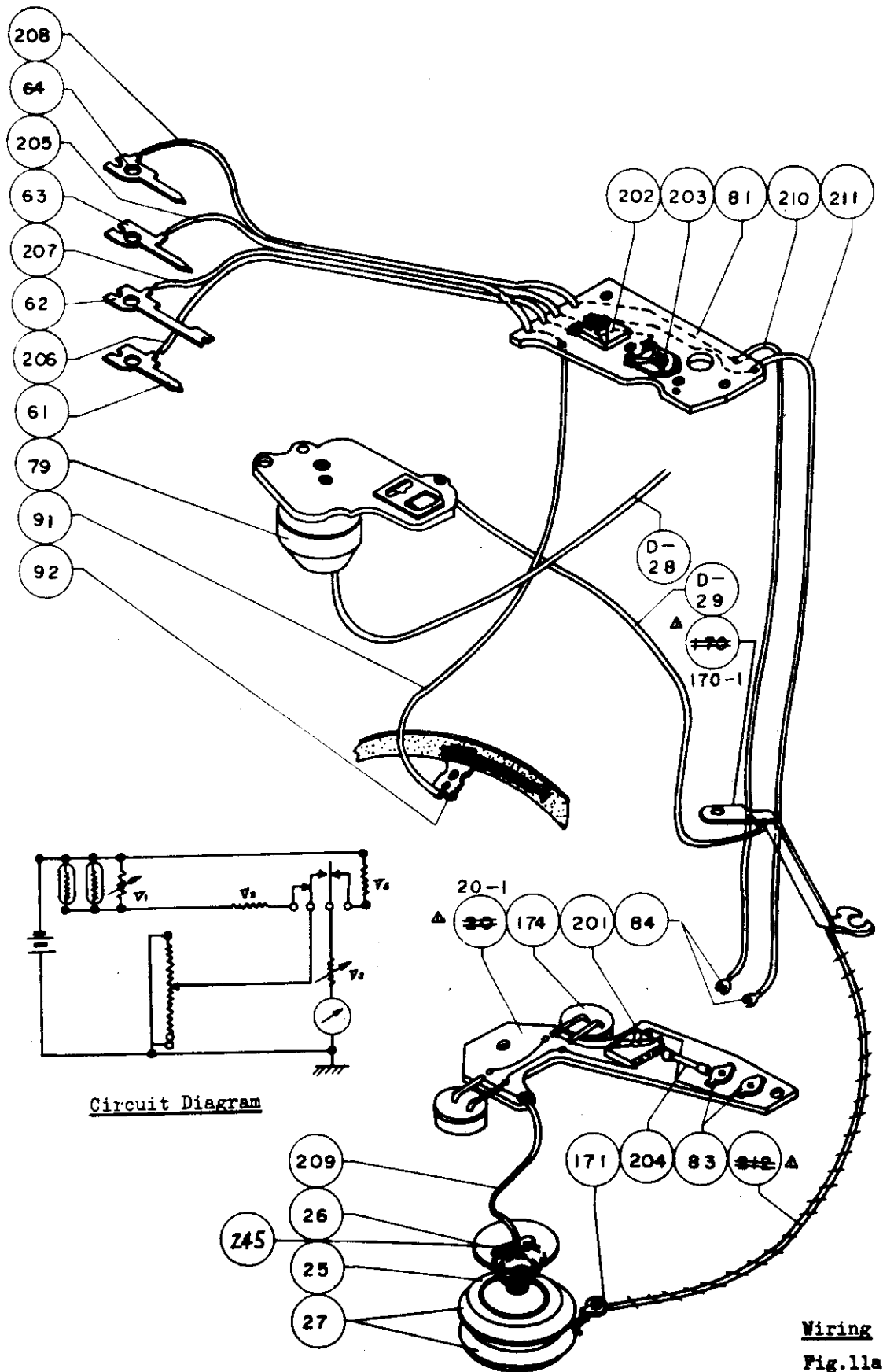

Fig. 10



M.E.E. J-436 A4 1-7 20000 X



W.R.L. J-355 AS 1-7 2000 H

ADJUSTMENT AND REASSEMBLY

§1. ASA Scale (Fig. 1, 1a)

- 1-1. When cementing the ASA scale #35 onto #226 in replacement, be careful to keep the correct angle so that the index 6 makes an angle of $13^{\circ} 20' \pm 10'$ from the center of the notch found on ASA stopper #33, as shown in Fig. 12.

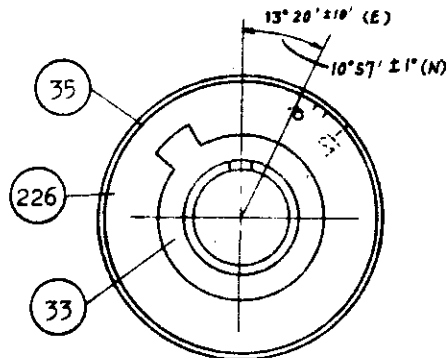

Fig. 12

- 1-2. The compensation indices to be used practically according to the type of finder screen ranges between $+1/2$ and $-1 1/2$ steps. ASA 6400 cannot be brought to the figure 2 on the compensation indices.

§2. Clutch and Clutch Shaft (Fig. 1, 1a)

Clutch #30 is set to clutch shaft #32 by means of two screws #195 in such a position that the bottom surfaces marked ☆ are flush with each other and at the same time one of the screws #195 falls into the rotation preventing groove on #32.

§3. T-Dial (Fig. 1, 1a)

In assembling T-Dial #28 note that the distances of the attaching hole of T-Dial pin #39 and of T-Dial screw #182 from the center are slightly different.

§4. Switch-off Button commonly used for Battery Checking (Fig. 2, 2a)

The button subassembly is removed by unscrewing bush #51. In this case the subassembly consisting of dial knob #34, T-bottom

plate #49, racket plate #48 and switch mold #66 should be removed
 49-1 48-1
 for replacement.

Bush #51 is to be fastened firmly, otherwise the operation of the switch will not be correct and will give adverse influences to other parts.

§5. Top Cover of the Compensation Base Plate Subassembly (Fig. 2, 2a)

When the base plate subassembly is attached to top cover #1 provided with brush gear #99, take care of the relative angular positions of brush gear, ratchet inside the base plate and connecting pin for pantagraph.

5-1. When base plate #108 is attached to top cover #1 by means of screws #187 and #181, the ratchet is connected with the pantagraph in the following way:

- 1) Move connecting pin #151 rightward using the finger or a screw driver until a tooth of ratchet #129 engages with pawl #135 at the position of f/1.4.

After making sure of this engagement, bring back #151 carefully to the position of f/5.6 (Fig. 2, 3 and 4).

The correct engagement may be confirmed by hearing a sound produced when #135 sets into #129, while moving #151 after the compensation index plate (#161) has been brought to the position of f/1.2.

The position of f/1.4 is found by the seventh setting after the setting to f/5.6 is started. (For reference, the fourth is for f/2.8 and the eighth for f/1.2)

- 2) F-idle gear #117 is attached to the base plate subassembly which is assembled up to the state of 1).

- 5-2. *The gearing position of the above mentioned F-idle gear is adjusted so that it comes to the center of the gear part of brush gear (#99) as shown in Fig. 13. (Refer to Fig. 2a and Fig. 5a)

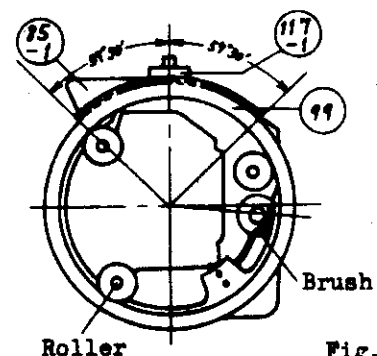

Fig. 13

- 5-3. Keeping the states 5-1 and 5-2, make engagement of #117 with #99.
 In this case, make sure of #99 geared without slack, because this
 may cause defective engagement in the vertical and longitudinal
 directions. (Fig. 2 and 4)
 2a, 4a

§6. Compensation Index Plate (Fig. 3, 3a)

Adjustment of this plate should be made after that of the ratchet (#129) has been finished.

Attach this plate to the standard camera body with the front cover (#107) removed.

Using a go- and not-go gages, see the setting condition of pawl #162 provided for holding the compensation index in the positions of $f/2.8$ and $f/1.2$.

- 6-1. For fine adjustment, make use of eccentering of lever pin #166 for moving the index plate.
- 6-2. For coarse adjustment, in addition to the above fine adjustment, it will be required to bend stud #149 on the pentagraph B.
- 6-3. In adjustment the ratchet should be set in such a sequence that the compensation index holder pawl (#162) sets into #161 at the same time or after the pawl (#135) sets into #129, special care should be taken of setting in at the position of $f/2.8$ and $f/1.2$.

§7. Segment Gear (Fig. 3 and 4) 3a 4a

- 7-1. The rotating limits of segment gear #127 should be adjusted so as to ensure the correct compensation performed according to the type of lens being attached to the camera.

This adjustment is carried out by eccentering the segment adjusting sleeve (#141), that is, by adjusting the setting-in position of the tooth of the ratchet (#129) into the pawl (#135) of $f/2.8$, using a go- and not-go gages, as follows:

- 1) Mount the FTW finder on the standard camera body, with its front cover removed.

- 2) Attach the gage lens to the camera body. Holding the milled ring on the lens, turn the lens until the locking pin sets into the groove on the lens.
- 3) Turn the aperture ring of the lens in the stop-down direction over $f/5.6$.
- 4) Moving the compensation index plate (#161) with the fingers, set the compensation index holder pawl (#162) into the tooth for $f/1.2$.
- 5) Holding the aperture ring of the lens, carefully turn the ring until the aperture is fully opened.
Counting the number of sounds with which the pawl (#135) is set into the ratchet. (#129)
- 6) The position for $f/2.8$ is reached when the fourth sound is heard, after the #135 has been set into the position for $f/5.6$.
- 7) At the position for $f/2.8$ make adjustment using go- and not-go gages.

§8. Assembling the Frame, Resistor and Brush Gear (Fig. 5, 5a)

Resistor gear #97 and brush gear #99 should be attached to frame #85 so correctly as to make their rotations smooth and to give rise to no vertical and longitudinal slack. If their rotations are too heavy, the rotation of the segment will not be get smooth. If the slack is large, the engagement with the F-idle gear will not be right.

8-1. Assembling the resistor gear (#97)

Moving frame adjustor #86, make the resistor gear perfectly fitted to the groove on the roller #90.

Make adjustment of the brush gear (#99) at the same time.

- ##### 8-2. If the adjustment of the brush gear cannot sufficiently be accomplished with that of the resistor gear, and the rotation is not smooth, replace roller #89. The rollers of different diameters are available or it is adjusted by means of roller eccentric axle (#244).

§9. Combination of Shutter Speed, f-number (EV), ASA Film Speed is to be as follows:

*When set the shutter speed at T, f-number at f/5.6 (when using f/1.2 lens), ASA film speed at 400, the contact position of the variable brush should be adjusted so that it comes to the short circuit position of the variable resistor i.e. the groove on the brush gear. Such a combination will be obtained by adjusting the engaging position of segment gear (#127) with brush gear (#99), and the engagement of resistor gear (#97) with ASA scale (#35) and shutter speed dial (#28).

9-1. For engaging the segment gear with the brush gear, refer to §5.

9-2. Line up the figure 1/1000 on the T-dial (#28) to the index (Fig. 1).
1a

9-3. *Bring the groove (~~1144~~) on the resistor gear (#97) opposite the contact position of variable brush (#92). (Fig. 14)

Make this adjustment by turning the dial ring (#34) while being lifted up. If it cannot be made, releasing three dial set screws #199 on #34 shift the ring and reset it.

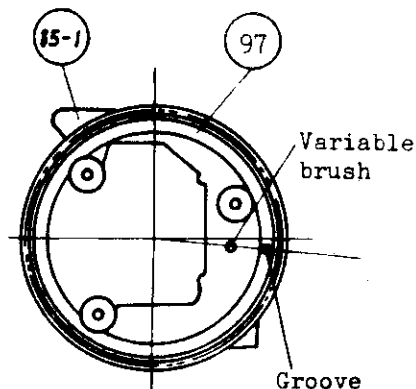

Fig. 14

9-4. To adjust the ASA scale, release three set screws #199 on #34, and line up the position of the figure 400 on the ASA scale to the index ▼ engraved on #34 and then set the scale in position. (Fig. 1, 1a)

§10. T-Film (Fig. 1 and 6)
1a, 6a

T-film #71⁷¹⁻¹ is to be adjusted in such a way that, when the shutter speed dial is rotated while being coupled with the shutter speed dial on the camera body, no figure appear in the finder except a necessary figure, no matter in whatever direction the shutter speed dial is turned.

10-1. Fine adjustment

Detach T-film #71 from film holder #75. Move the T-film, using a pin through the tool hole in the top of the top cover (#1). After adjustment, fix the T-film with the film holder using cementing agent.

10-2. Coarse adjustment

Release T-dial pin #39 and T-dial screw #182, inside the T-dial (#28). Now T-dial gear #44 held by clutch #30 and clutch sleeve #37 can be rotated freely. Then, make adjustment by moving T-dial 2nd gear #46 or film underlay #72. (Fig. 1, 1a)

§11. Meter (Fig. 6, 6a)

For replacement of the meter, only unscrew screws #176. When reattaching, however, take care of the relative position of the T-film to the position of the window, especially of the spaces at the ends of the T-film figures.

§12. Meter Printed Wiring Plate (Fig. 6, 6a)

The meter printed wiring plate is provided with semi-fixed resistors for checker #202 and meter #203, each of them being adjusted through the top cover from above. For the accuracy adjustment refer to §21 (C).

§13. CdS Printed Wiring Plate (Fig. 7, 7a)

CdS #174, CdS auxiliary resistor #201 and battery protecting resistor #204 constitute a subassembly so that they are to be adjusted or replaced as a whole. For the accuracy adjustment refer to §21 (A).

§14. Mirror Plate (Fig. 7, 7a)

Mirror G2 should be cemented to the mirror plate with neither bend

nor the possibility of separation.

Mirror adjusting screws #196 are to be screwed in, after the mirror has been completely stucked. The angular adjustment of the mirror is performed by means of set screws #196.

§15. Meter Needle Window inside the Eyepiece

Vertical, inclination and lateral adjustments are to proceed in the same way as with the Photomic-Tn.

§16. Eyepiece Cup #4 (Fig. 8)

The eyepiece cup is to be attached securely so as not to cause loosening to the eyepiece lens. Choose a neoplane (#6) of proper thickness according to the thickness of the eyepiece lens.

§17. Clearance between Top Cover Plate #223 and Top Plate of Camera Body (Fig. 8)

The clearance is adjusted by changing the thickness of washer #106. In this adjustment the front side being fixed by the base plate (#229), the thickness at four positions of #106 is not always the same. The thickness of the washer ranges between 0 (without washer) and 0.8mm (the designed thickness: 0.4mm).

In assembling take care of the following points:

- 1) The refracting edge of G1 does not come into contact with the brush gear (#99).
G1-1
- 2) The operation of the ratchet and of the pantagraph coupling pin (#151) must be positive. (There are three types of prongs on the lens)

§18. Base Plate (Fig. 9)

This plate (#229) should be kept in a constant position to ensure the correct signal transmission from the camera body to the internal mechanism of the finder. Therefore, make sure of the attaching

position as follows:

- 1) The position of the base plate attached to the prism box (#2) should be symmetrical with respect to the center of the prism box.
- 2) No inclination of the base plate is permissible.
- 3) When the base plate, prism box (#2) and top cover (#1) are attached or detached, check for the correct engagement of the ratchet.

§19. Circuit of Exposure Meter

The circuit of the meter in this type of finder is the same as that of the Photomic-Tm except the following points, so that the resistors, CdS, functional resistors, etc. are all commonly specified with those for Photomic-Tm:

- 1) Construction and specifications of the meter
- 2) Shape of the printed wiring plates
- 3) Construction of the switch and battery check

§20. Specifications of Main Parts

(Refer to "Repair Manual for Photomic-Tm" so for the parts commonly used)

- (A) Resistance of ~~#20~~
#20-1

Total resistance of two CdS cells and of adjusting resistors #201 and #204:

Brightness Cd/m ²	2(EV4)	64(EV9)	4096(EV15)
Range of resistance	77.9-62.9 kΩ	5.9-4.7 kΩ	0.42-0.36 kΩ

- (B) ND filter (positive film)

Common with that for Photomic-Tm:

See §21 (B)

- (C) Meter (one same type)

Internal resistance: 1.80 KΩ

Torque: 0.32mg cm/deg.

*0.23

$$\frac{\text{Torque}}{(\text{Weight of moving part})^{1.5}} \times 10^5 = 1.348$$

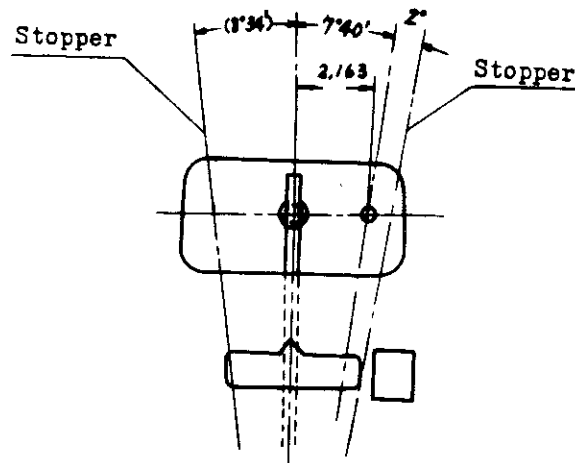

Fig. 15

Meter Needle(D) Functional resistor (~~#100~~)

▲ #100-1

Table 2.

EV	2	3	4	5	6	7	8	9	10	11	12	13	14	15	16	17
Upper limit of resistance	Not infinite	kΩ 30	kΩ 7.1	kΩ 2.9	kΩ 1.48	Ω 790	Ω 480	Ω 260	Ω 156	Ω 97	Ω 61	Ω 40	Ω 27	Ω 18.5	Ω 13.0	Ω 9.5
Lower limit	kΩ 100	kΩ 3.7	kΩ 1.7	kΩ 1.75	Ω 960	Ω 530	Ω 305	Ω 182	Ω 113	Ω 71	Ω 46.5	Ω 30.0	Ω 20.5	Ω 14.3	Ω 10.3	Ω 7.7

(E) CdS auxiliary resistor (#201) (R₀)

▲ Designation Resistance: 600kΩ (Used value 500kΩ - 1MΩ)

(F) Battery protecting resistor (#204) (R₁)

▲ Designation Resistance: 50Ω (Used value 10Ω - 100Ω)

Provided Resistances: 10Ω, 20Ω, 30Ω, 40Ω, 50Ω, 80Ω

Note:

The new type is indicated by the following discriminations against the earlier:

For #20 unit, CdS lead wire is colored green

For #100-1, a red dot is provided on the inside of resistor holder

(G) Meter internal resistor (#203) (R_1)

Resistance: 0 — 10 K Ω

(H) Battery checking resistor (#202) (R_{C1})

Resistance: 0 — 250 K Ω

Note: (E) - (H) are common with
Photomic-Tw. Refer to §21 (E) - (H).

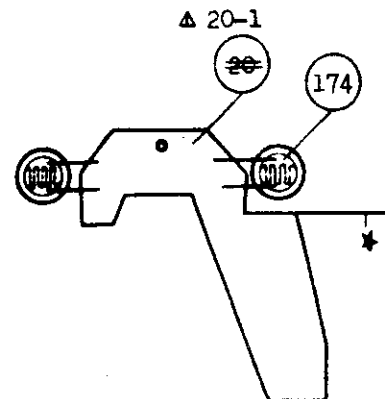

Fig. 16

(I) CdS printed wiring plate (Fig. 16)

The light receiving parts of CdS cells
#174 should not be placed slantwise
to the line ★.

When it is placed over #3, two CdS cells should be located so as
to be put into the hole in #3 smoothly.

(J) Two batteries #27

1.3 V each.

§21. Adjustment

(A) Temporary assembly and adjustment of CdS printed wiring plate
subassembly #3

21A-1. Selection of CdS cells #174

Refer to §20 (A).

As the repair parts, request delivery of a pair of CdS cells.

21A-2. For temporary assembling, first attach #201 (R_0) to the printed
wiring plate, without #204 (R_1).

Then, connect lead wires to the positions (a) and (b) on the printed
wiring plate.

21A-3. Connect the dial adjustable rheostat (DR_1)

(1 Ω - 1 K Ω) to (a) and (b) lead wires.

(Fig. 17)

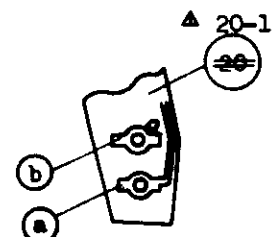

Fig. 17

21A-4. Adjustment of sensitivity of CdS cells

Make the resistance of $R_o = 600 \text{ K}\Omega$ and of $DR_i = 150 \text{ K}\Omega$.

Temporarily assemble the top cover subassembly.

Fit the CdS printed wiring plate (~~#20~~) into the standard camera with 50mm f/1.4 lens and A-type screen. ^{Δ #20-1} Expose this camera to the brightness box with EV9 brightness. In this case, the terminal resistance of ~~#20~~ ^{Δ #20-1} should be $4.8 \text{ K}\Omega - 6.0 \text{ K}\Omega$.

If it is under $4.8 \text{ K}\Omega$, place the positive film in front of either or both of the CdS cells, so as to make the resistance between $4.8 \text{ K}\Omega - 6.0 \text{ K}\Omega$.

The use of the positive film up to 2 pieces is permitted.

(B) Assembling top cover subassembly #1
1-1

21B. Adjustment of position of functional resistor

21B-1. Assemble temporarily the prism box together with pentaprism and eyepiece lens system, without the CdS printed wiring plate.

21B-2. Fit this into the standard camera with 50mm f/1.4 lens and A-type screen.

21B-3. See that the resistance between the terminal (#91) and the earth for EV2 — 17 is within the range given in Table 2 in §20 (D).

(C) Adjustment

Refer to §22C for Photomic-TM, except §22C-8.

(D) Inspection of metering accuracy

Refer to §22, D (1) for Photomic-TM.

(E) Inspection of battery check

Refer to §22, D (2) for Photomic-TM.

§22. If the accuracy is not sufficient,

Refer to "Trouble Chart", §25 for Photomic-TM.

§23. Conditions for brightness measurement

Refer to §27 for Photomic-TM.

*§24. Additional note

- 6-4. Releasing order of compensation index holder pawl (#162) and ratchet pawl(#135)

When the lens is inserted into body, the ratchet pawl and compensation index holder pawl are released by the movement of the pantograph A whose pin is moved by the coupling prong of lens, and the order of their movements should be such that first #135 is released and then #163 is done.

The adjustment will be made by means of eccentric pin (#57-1 in Fig. 3a).

W.A.L. J-400 AS 1-1 2000 H













DYNAMICAL REQUIREMENTS















Item	Measuring method	Requirement
Rotating torque of dial ring	Measure the rotating torque, all the gears being attached	Within 350 g - cm
Lifting force for ASA clutch	Measure the force for lifting the dial ring	750 ± 100 g
Force for on-and-off of switch	Measure the force for pushing the button	Within about 500 g
Force for coupling pin	Measure the returning force of the coupling pin in the position of f/1.2	Not more than 100 g at f/1.2
Lifting force for coupling pin	Measure the force for lifting the pin at f/5.6	
Force for click roller of segment	Measure the pushing force for the coupling pin for movement from the position f/5.6 to f/8	300 — 500 g
Pressure of sliding brush	Measure the pressure, when the brush is in contact with the functional resistor	Pressure of brush 40 — 50 g
Torque of brush ring	Measure the rotating torque, the resistor gear and brush gear being attached to the frame and adjusted.	Take measurement by hanging a balance, on the tooth of brush gear. Not more than 10 g















LUBRICATION TABLE













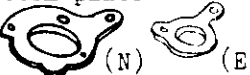

Surface to be lubricated of part #	Lubricant	Refer to
Fitting surfaces of top cover #1 and ASA gear #31 1-1		Fig. 1 1a
Fitting surfaces of F-idle gear shaft #120 and F-idle gear #117 117-1		Fig. 4 4a
Fitting surfaces of pawl shaft #134 and pawl spring #136		Fig. 4 4a
Sliding surfaces between segment #128 and rocker pin #144		Fig. 4 4a
Sliding surfaces of rocker spring bush #217 and rocker spring #152 and the inside surface of bush		Fig. 4 4a
Fitting surfaces of rocker shaft #122 and rocker lever #145		Fig. 4 4a
Fitting surfaces of click shaft #111 and click lever #114		Fig. 4 4a
Sliding surfaces of segment #128 and click roller #116		Fig. 4 4a
Fitting surfaces of segment shaft #119 and segment collar #139 and segment gear #127		Fig. 4 4a
Sliding surfaces of compensation index coupling lever #160 and compensation index plate #161 160-1		Fig. 3 3a















1
2
3
4
5
6
7
8
9
10
11
12
13
14
15
16
17
18
19
20
21
22
23
24
25
26
27
28
29
30
31
32
33
34
35
36
37
38
39
40
41
42
43
44
45
46
47
48
49
50
51
52
53
54
55
56
57
58
59
60
61
62
63
64
65
66
67
68
69
70
71
72
73
74
75
76
77
78
79
80
81
82
83
84
85
86
87
88
89
90
91
92
93
94
95
96
97
98
99
100
101
102
103
104
105
106
107
108
109
110
111
112
113
114
115
116
117
118
119
120
121
122
123
124
125
126
127
128
129
130
131
132
133
134
135
136
137
138
139
140
141
142
143
144
145
146
147
148
149
150
151
152
153
154
155
156
157
158
159
160
161
162
163
164
165
166
167
168
169
170
171
172
173
174
175
176
177
178
179
180
181
182
183
184
185
186
187
188
189
190
191
192
193
194
195
196
197
198
199
200
201
202
203
204
205
206
207
208
209
210
211
212
213
214
215
216
217
218
219
220
221
222
223
224
225
226
227
228
229
230
231
232
233
234
235
236
237
238
239
240
241
242
243
244
245
246
247
248
249
250
251
252
253
254
255
256
257
258
259
260
261
262
263
264
265
266
267
268
269
270
271
272
273
274
275
276
277
278
279
280
281
282
283
284
285
286
287
288
289
290
291
292
293
294
295
296
297
298
299
300
301
302
303
304
305
306
307
308
309
310
311
312
313
314
315
316
317
318
319
320
321
322
323
324
325
326
327
328
329
330
331
332
333
334
335
336
337
338
339
340
341
342
343
344
345
346
347
348
349
350
351
352
353
354
355
356
357
358
359
360
361
362
363
364
365
366
367
368
369
370
371
372
373
374
375
376
377
378
379
380
381
382
383
384
385
386
387
388
389
390
391
392
393
394
395
396
397
398
399
400
401
402
403
404
405
406
407
408
409
410
411
412
413
414
415
416
417
418
419
420
421
422
423
424
425
426
427
428
429
430
431
432
433
434
435
436
437
438
439
440
441
442
443
444
445
446
447
448
449
450
451
452
453
454
455
456
457
458
459
460
461
462
463
464
465
466
467
468
469
470
471
472
473
474
475
476
477
478
479
480
481
482
483
484
485
486
487
488
489
490
491
492
493
494
495
496
497
498
499
500
501
502
503
504
505
506
507
508
509
510
511
512
513
514
515
516
517
518
519
520
521
522
523
524
525
526
527
528
529
530
531
532
533
534
535
536
537
538
539
540
541
542
543
544
545
546
547
548
549
550
551
552
553
554
555
556
557
558
559
560
561
562
563
564
565
566
567
568
569
570
571
572
573
574
575
576
577
578
579
580
581
582
583
584
585
586
587
588
589
590
591
592
593
594
595
596
597
598
599
600
601
602
603
604
605
606
607
608
609
610
611
612
613
614
615
616
617
618
619
620
621
622
623
624
625
626
627
628
629
630
631
632
633
634
635
636
637
638
639
640
641
642
643
644
645
646
647
648
649
650
651
652
653
654
655
656
657
658
659
660
661
662
663
664
665
666
667
668
669
670
671
672
673
674
675
676
677
678
679
680
681
682
683
684
685
686
687
688
689
690
691
692
693
694
695
696
697
698
699
700
701
702
703
704
705
706
707
708
709
710
711
712
713
714
715
716
717
718
719
720
721
722
723
724
725
726
727
728
729
730
731
732
733
734
735
736
737
738
739
740
741
742
743
744
745
746
747
748
749
750
751
752
753
754
755
756
757
758
759
760
761
762
763
764
765
766
767
768
769
770
771
772
773
774
775
776
777
778
779
780
781
782
783
784
785
786
787
788
789
790
791
792
793
794
795
796
797
798
799
800
801
802
803
804
805
806
807
808
809
810
811
812
813
814
815
816
817
818
819
820
821
822
823
824
825
826
827
828
829
830
831
832
833
834
835
836
837
838
839
840
841
842
843
844
845
846
847
848
849
850
851
852
853
854
855
856
857
858
859
860
861
862
863
864
865
866
867
868
869
870
871
872
873
874
875
876
877
878
879
880
881
882
883
884
885
886
887
888
889
890
891
892
893
894
895
896
897
898
899
900
901
902
903
904
905
906
907
908
909
910
911
912
913
914
915
916
917
918
919
920
921
922
923
924
925
926
927
928
929
930
931
932
933
934
935
936
937
938
939
940
941
942
943
944
945
946
947
948
949
950
951
952
953
954
955
956
957
958
959
960
961
962
963
964
965
966
967
968
969
970
971
972
973
974
975
976
977
978
979
980
981
982
983
984
985
986
987
988
989
990
991
992
993
994
995
996
997
998
999
1000





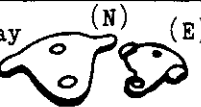









No. of Part	Name and Shape	Pcs. per Unit	No. of Subassembly	Ref. Fig. No.	Term of Sale	Remarks
20FD9-1	Top cover (N) (E) 	1		1, 2, 6 1a, 2a 6a	×	
Δ 1-2						
2-1 Δ	Prism box 	1	A2	7, 7a 8	△	
3	CdS holder base 	1	A4	7, 7a	△	
4	Eyepiece cup 	1		8	○	
5	Dust tight piece 	1	A4	7, 7a	○△	
0.5 6 1.0	Eyepiece neoplane t=0.5, 1.0 	1		8	○	
0.3 8 0.5 0.7	Eyepiece washer t=0.5, 0.7 	1		8	○	
9	Eyepiece sleeve 	1		8	○	
10	Eyepiece leatherette 	2		8	○	
11	Prism holder 	2	A8x2	7, 7a	△	
12	Mirror plate (N) (E) 	1	A3	7	△	
12-1			A3-1	7a		
14	Dust tight piece B 	2	A2x2	8	○△	
15	Dust tight piece A 	2	A2x2	8	○△	















No. of Part	Name and Shape	Pcs. per Unit	No. of Subassembly	Ref. Fig. No.	Term of Sale	Remarks
20FD9-16	Lock pin A 	1	A2	8	△	
17	Lock pin B 	2	A2x2	8	△	
18	Fresnel spring holder 	2	A2x2	8	○△	
19	Prism mask 	1	A2	8	○△	
20-1 20-1	CdS printed wiring plate 	1	C1	7, 7a 10, 10a	△	
21	Battery case 	1	A14 A14-1	7, 7a	△	
22	Battery case cap 	1	A15	7, 7a	△	
24	Marking 	1	A15	7, 7a	△	
25-1	Battery spring 	1	A14 A14-1	7, 7a	○△	
26	Lug 	1	A14 A14-1	7, 7a	△	
27	Mercury battery 	2		7, 7a 10, 10a	⊗	
28	T-dial 	1	A7	1, 1a	△	
29-1 29-1	T-dial spring 	1		1, 1a	○	
30	Clutch 	1		1, 1a	○	

















No. of Part	Name and Shape	Pcs. per Unit	No. of Subassembly	Ref. Fig. No.	Term of Sale	Remarks
20FD9-31	ASA gear 	1		1, 1a	○	
32	Clutch shaft 	1		1, 1a	○	
33	ASA stopper 	1	A9	1, 1a	△	
34	Dial ring 	1	A9	1, 1a	△	
35	ASA scale 	1	A9	1, 1a	○△	
37	Clutch sleeve 	1		1, 1a	○	
38	Clutch spring 	1		1, 1a	○	
39	T-dial pin 	1		1, 1a	○	
40	T-dial stopper pin 	2	A7, A11 A10-1	1, 1a	○△	
41	ASA stopper pin 	1	A9	1, 1a	○△	
42	T-dial idle axle 	1	A10 A10-1	1, 1a	○△	
43	T-dial 2nd gear axle 	1	A10 A10-1	1, 1a	○△	
44	T-dial gear 	1		1, 1a	○	
45	T-dial idle gear 	1	A10 A10-1	1, 1a	○△	















No. of Part	Name and Shape	Pcs. per Unit	No. of Subassembly	Ref. Fig. No.	Term of Sale	Remarks
20FD9-46	T-dial 2nd gear 	1	A10 A10-1	1, 1a	○△	
48	Racket plate (N) (E) 	1	A10 A10-1	1 1a	△	
48-1						
49	T-dial bottom plate 	1	A11 A10-1	1 1a	△	
49-1						
50	Top button 	1	A16	2, 2a	△	
51	Button sleeve 	1	A16	2, 2a	△	
52	Button axle 	1	A16	2, 2a	△	
53	Switch collar 	1	A16	2, 2a	△	
54	Top button leather 	1	A16	2, 2a	○△	
55	Button spring 	1	A16	2, 2a	△	
56	Side button 	1		2, 2a	○	
57	Compensation release pin 	1	D1, D12 D1-1, D12-1	3 3a	○△	
57-1	" (eccentric) (N) (E) 					
58	Switch lever 	1	A12 A12-1	2, 2a	△	
59	Switch lever washer 	1	A12 A12-1	2, 2a	△	
60	Switch lever spring 	1		2, 2a	○	





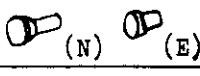

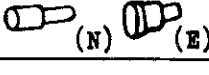



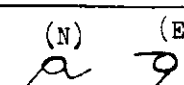

No. of Part	Name and Shape	Pcs. per Unit	No. of Subassembly	Ref. Fig. No.	Term of Sale	Remarks
20FD9-61	Lead terminal (green) 	1	A12 A12-1	2, 2a	△	
62	Lead terminal (white) 	1	A12 A12-1	2, 2a	△	
63	Lead terminal (red) 	1	A12 A12-1	2, 2a	△	
64	Lead terminal (yellow) 	1	A12 A12-1	2, 2a	△	
65	Switch insulating plate 	4 3	A12x4 A12-1x3	2, 2a	△	
66	Switch mold 	1	A12 A12-1	2, 2a	△	
67	Switch center shaft 	1	A12 A12-1	2, 2a	△	
69	Film shaft 	1		6, 6a	○	
70	Film shaft screw 	1		6, 6a	○	
71	T-film 	1	A13 A13-1	6 6a	△	
71-1						
72	Film underlay 	1	A13 A13-1	6 6a	△	
72-1						
73	Film gear 	1	A13 A13-1	6, 6a	△	
74	Film boss 	1	A13 A13-1	6, 6a	△	
75	Film holder 	1	A13 A13-1	6, 6a	△	



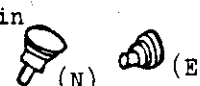







No. of Part	Name and Shape	Pcs. per Unit	No. of Subassembly	Ref. Fig. No.	Term of Sale	Remarks
20FD9-76	Film spring 	1		6, 6a	○	
77	Film spring stud 	1		6, 6a	○	
78	Meter window mask 	1		6, 6a	○	
79	Meter 	1	B1	6, 6a	△	
81	Meter printed wiring plate 	1	C2	6, 6a	△	
83	Terminal 	3	C1x2, C2	6, 6a	○△	
		2	C1x2			
84	Lug 	4	B1x2, C2x2	6, 6a, 7 7a, 10 10a	○△	
		2 3 △	B1 , C2x2			
85	Frame  (N)  (E)	1	B2, B3	5	△	
85-1			B2-1, B3-1	5a		
86	Frame adjustor 	1	B2, B3	5, 5a	△	
			B2-1, B3-1			
87	Roller shaft 	2	B2x2, B3x2	5, 5a	○△	
		1	B2-1, B3-1			
88	Roller adjusting axle 	1	B2, B4	5, 5a	○△	
			B2-1, B4			
89 ?	Roller  D=8.4, 8.8	3	B2x3	5, 5a	○△	
			B2-1x3			
90	Plastic roller 	3	B2x3	5, 5a	○△	
			B2-1x3, B3-1			





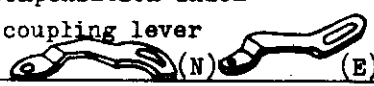

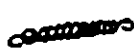





No. of Part	Name and Shape	Pcs. per Unit	No. of Subassembly	Ref. Fig. No.	Term of Sale	Remarks
20FD9-91-1	Lead wire (gray) 	1	B2	5, 5a	○△	
			B2-1			
92	Brush 	1	B2	5, 5a	○△	
			B2-1			
93	Brush mold 	1	B2	5, 5a	○△	
			B2-1			
94	Brush insulating piece 	1	B2	5, 5a	○△	
			B2-1			
95	Earth brush 	1	B2, B3	5, 5a	○△	
			B2-1, B3-1			
96	Brush rivet 	1	B2, B3	5, 5a	○△	
			B2-1, B3-1			
97	Resistor gear 	1	B2, B5	5, 5a	△	
			B2-1, B5			
99	Brush gear 	1	B2	5, 5a	○△	
			B2-1			
100	Functional resistor 	1	B2, B5	5, 5a	△	
			B2-1, B5			
101	Meter cap 	1		2, 2a	○	
102	Lead holder 	1		6, 6a	○	
103	Window plate (clear) 	1		2, 2a	○	
104	Window plate (opal) 	1		2, 2a	○	
105	Top cover leatherette 	1		2, 2a	○	

No. of Part	Name and Shape	Pcs. per Unit	No. of Subassembly	Ref. Fig. No.	Term of Sale	Remarks
20FD9-106	Adjusting washer T t=0.2, 0.3, 0.4 0.5, 0.6 	4		8	○	
107	Front cover CHROME & BLACK 	1		2, 2a	○	
108	Base plate B 	1	D1, D2 D1-1, D2	3, 3a 4, 4a	△	
109	Base plate C 	1	D1, D3 D1-1, D3-1	3, 3a	△	
110	Base plate A 	1	D1, D4 D1-1, D4	4, 4a	△	
111	Click shaft 	1	D1, D2 D1-1, D2	4, 4a	○△	
112	Stopper pin 	1	D1, D2 D1-1, D2	4, 4a	○△	
113	Click spring stopper 	1	D1, D2 D1-1, D2	4, 4a	○△	
114	Click lever 	1	D1, D5 D1-1, D5	4, 4a	△	
115	Click roller axle 	1	D1, D5 D1-1, D5	4, 4a	○△	
116	Click roller 	1	D1, D5 D1-1, D5	4, 4a	○△	
117	F-idle gear  (N)  (E)	1	D1, D6 D1-1, D6-1	4 4a	△	
▲ 117-2						
118	F-pinion  (N)  (E)	1	D1, D6 D1-1, D6-1	4 4a	△	
▲ 118-1	F-pinion gear					
119	Segment shaft 	1	D1, D2 D1-1, D2	4, 4a	○△	
120	F-idle gear shaft 	1	D1, D2 D1-1, D2	4, 4a	○△	















No. of Part	Name and Shape	Pcs. per Unit	No. of Subassembly	Ref. Fig. No.	Term of Sale	Remarks
20FD9-121 121	Pantograph shaft 	1	D1, D2 D1-1, D2	4, 4a	○△	
122	Rocker shaft 	1	D1, D2 D1-1, D2	4, 4a	○△	
123	Base plate front stay 	2	D1x2, D2x2 D1-1x2, D2x2	4, 4a	○△	
124	Base plate rear stay 	1	D1, D2 D1-1, D2	4, 4a	○△	
125A	Back plate stay A 	1	D1, D4 D1-1, D4	4, 4a	○△	
125B	Back plate stay B 	2	D1x2, D4x2 D1-1x2, D4x2	4, 4a	○△	
126	Base plate C collar 	2	D1x2, D3x2 D1-1x2 D3-1x2	3, 3a	○△	
127	Segment gear 	1	D1, D7 D1-1, D7	4, 4a	△	
128	Segment 	1	D1, D8 D1-1, D8	4, 4a	△	
Δ 129 129-1	Ratchet 	1	D1, D7 D1-1, D7	4, 4a	△	
130	Click spring 	1	D1 D1-1	4, 4a	○△	
Δ 131 131-1	Ratchet rivet 	3	D1x3, D7x3 D1-1x3, D7x3	4, 4a	○△	
132	Segment spring stud 	1	D1, D7 D1-1, D7	4, 4a	○△	
Δ 133 133-1	Pawl spring stud 	1	D1, D8 D1-1, D8	4, 4a	○△	
Δ 134 134-1	Pawl shaft 	1	D1, D8 D1-1, D8	4, 4a	○△	















No. of Part	Name and Shape	Pcs. per Unit	No. of Subassembly	Ref. Fig. No.	Term of Sale	Remarks
20FD9- Δ 135 135-1	Pawl (N) (E) 	1	D1, D8 D1-1, D8	4, 4a	○△	
Δ 136 136-1	Pawl spring (N) (E) 	1	D1, D8 D1-1, D8	4, 4a	○△	
137	Segment spring case 	1	D1 D1-1	4, 4a	○△	
138	Segment spring 	1	D1 D1-1	4, 4a	○△	
139	Segment collar 	1	D1, D7 D1-1, D7	4, 4a	○△	
141	Segment adjusting sleeve 	1	D1 D1-1	4, 4a	○△	
142	Rocker 	1	D1, D9 D1-1, D9	4, 4a	△	
Δ 143 143-1	Pantograph pin (N) (E) 	3	D1x3, D10x3 D1-1x3, D10x3	3, 3a	○△	
144	Rocker pin 	1	D1, D9 D1-1, D9	4, 4a	○△	
145	Rocker lever 	1	D1, D9 D1-1, D9	4, 4a	○△	
148	Rocker spring stud 	1	D1, D2 D1-1, D2	4, 4a	○△	
149	Pantograph B stud 	1	D1, D10 D1-1, D10	3, 3a	○△	
Δ 150	Rivet 	1	D1, D10 D1-1, D10	3, 3a	○△	











No. of Part	Name and Shape	Pcs. per Unit	No. of Subassembly	Ref. Fig. No.	Term of Sale	Remarks
20FD9- Δ 151 151-1	Coupling pin 	1	D1, D10 D1-1, D10	3, 3a	○△	
152	Rocker spring 	1	D1, D1-1	4, 4a	○△	
Δ 154 154-1	Pantograph A 	1	D1, D10 D1-1, D10	3, 3a	△	
155	Pantograph B 	1	D1, D10 D1-1, D10	3, 3a	△	
156	Pantograph C 	1	D1, D10 D1-1, D10	3, 3a	△	
157	Pantograph D 	1	D1, D10 D1-1, D10	3, 3a	△	
158	Segment spring shaft 	1	D1 D1-1	4, 4a	○△	
160	Compensation index coupling lever 	1	D1, D11 D1-1, D11-1	3 3a	△	
160-1						
161	Compensation index plate 	1	D1 D11 D1-1, D11-1	3, 3a	△	
162	Compensation index holder pawl 	1	D1, D12 D1-1, D12-1	3, 3a	△	
163	Compensation index plate spring 	1	D1 D1-1	3, 3a	○△	
164	Compensation index plate pin 	3	D1x3, D3x3 D1-1x3 D3-1x3	3, 3a	○△	
165	Compensation index spring stud 	4 3	D1x4, D3x2 D11, D12 D1-1x3, D3-1 D11-1, D12-1	3, 3a	○△	

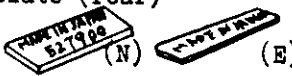

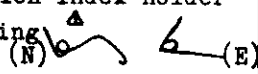









20FD9 - R.0289.B						
No. of Part	Name and Shape	Pcs. per Unit	No. of Subassembly	Ref. Fig. No.	Term of Sale	Remarks
20FD9-166	Index coupling lever pin 	1	D1, D11 D1-1, D11-1	3, 3a	○△	
170 170-1	Lug plate A  	1		5, 5a	○	
171	Battery case terminal 	1		7, 7a	○	
172	CdS holder 	1		7, 7a	○	
173	Filter (film) 	1 - 4		7, 7a	○	
174	CdS cell 	2	C1x2	7, 7a	○△	
175	Diaphragm 	2	A4x2	7, 7a	○△	
176	Racket plate screw 	5 6		1, 1a 7, 7a	○	
177	Back plate stay A screw 	1	D1 D1-1	4, 4a	○△	
179	Roller shaft screw 	3	B2x3 B2-1x3	5, 5a	○△	
180	Fresnel holder screw 	4	A2x4	8	○△	







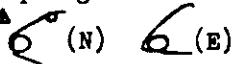
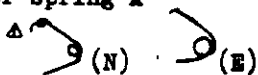

RB1 Revision-2 A x2











No. of Part	Name and Shape	Pcs. per Unit	No. of Subassembly	Ref. Fig. No.	Term of Sale	Remarks
20FD9-181	Prism box screw 	Δ 7 6		4, 4a, 7 7a, 8	○	
182	T-dial screw 	1		1, 1a	○	
183	Front cover screw 	Δ 5 4		2, 2a	○	
Δ 184	Prism holder screw 	Δ 2		7a	○	
186	Eyepiece cup screw 	Δ 5 4		8	○	
Δ 187 187-1	Base plate screw  Δ B	Δ 2 1		3, 3a	○	
188	Frame screw 	5		5, 5a 7, 7a	○	
Δ 189	Base plate B collar 	4		3, 3a	○	
190	Base plate stay screw 	Δ 12 11	D1x7 D1-1x7	4, 4a, 6 6a, 7 7a	○△	
191	Mirror plate screw 	Δ 7 6	B2x2 B2-1x2	7, 7a	○△	
192	Click spring stopper rivet 	1	D1, D2 D1-1, D2	4, 4a	○△	
193	Switch screw 	1		2, 2a	○	
194	Brush stopper screw 	1	B2 B2-1	5, 5a	○△	
195	Clutch shaft set screw 	2		1, 1a	○	

No. of Part	Name and Shape	Pcs. per Unit	No. of Subassembly	Ref. Fig. No.	Term of Sale	Remarks
20FD9-196	Mirror adjusting set screw 	2	A2x2	7, 7a	○△	
197	Window mask screw 	1		5, 6a	○	
198	F-pinion set screw 	2	D1x2 D6x2	4, 4a	○△	
199	Dial ring set screw 	3		1, 1a	○	
200	E-ring 	5	D1x5 D1-1x5	3, 3a	○△	
201	CdS auxiliary resistor 0 - 1.2MΩ 	1	C1	7, 7a 10, 10a	○△	
202	Battery checking resistor 0 - 250KΩ 	1	C2	6, 6a	○△	
203	Meter internal resistor 0 - 10KΩ 	1	C2	6, 6a	○△	
204	Battery protecting resistor 80Ω, 100Ω, 120Ω 150Ω, 140Ω, 160Ω 170Ω, 200Ω  10, 20, 30, 40, 50	1	C1	7, 7a 10, 10a	○△	10, 20, 30, 40 50, 60, 70, 80 100, 120, 140 150, 160, 170 180, 200 Ω
205	Cord (red) 	1	A12 A12-1	10, 10a	○△	
206	Cord (green) 	1	A12 A12-1	10, 10a	○△	
207	Cord (white) 	1	A12 A12-1	10, 10a	○△	
208	Cord (yellow) 	1	A12 A12-1	10, 10a	○△	
209	Cord (brown) 	1	A14 A14-1	10, 10a	○△	
210	Cord (blue) 	1	C2	10, 10a	○△	

No. of Part	Name and Shape	Pcs. per Unit	No. of Subassembly	Ref. Fig. No.	Term of Sale	Remarks
20FD9-211	Cord (black) 	1	C2	10, 10a	○△	
212	Cord (gray) 	1		10, 10a	○	
214 214-1	Name plate (rear) 	1	A2	8	○△	
216	Segment adjusting shaft 	1	D1, D4 D1-1, D4	4, 4a	○△	
217 a, b	Rocker spring bush #217a $\phi=1.9$ #217b $\phi=1.7$ 	1	D1 D1-1	4, 4a	○△	
218	Compensation index holder pawl spring 	1	D1 D1-1	4, 4a	○△	
219	Tin leaf 	2	A8x2	7, 7a	○△	
220	Pawl pin 	1	D1, D3 D1-1, D3-1	3, 3a	○△	
222	Top cover plate screw 	4		2, 2a	○	
223	Top cover plate 	1		2, 2a	○	
224	Compensation index holder pawl spring stud 	1	D1 D1-1	3, 3a	○△	
225	Top cover plate side screw 	1		2, 2a	○	

No. of Part	Name and Shape	Pcs. per Unit	No. of Subassembly	Ref. Fig. No.	Term of Sale	Remarks
20FD9-226	ASA dial 	1	A9	1, 1a	△	
227	Compensation index plate washer 	△ 3	D1x2	3, 3a	○△	
			D1-1x2			
228	F-idle adjusting washer 	△ 3 0 - 3	D1	4, 4a	○△	
			D1-1			
229	Lock lever base plate 	1	E1 E2	9	△	
230	Lock lever (left) 	1	E1 E3	9	△	
231	Lock lever (right) 	1	E1 E4	9	△	
232	Securing pin 	2	E1x2, E3 E4	9	○△	
233	Lock lever axle 	2	E1x2	9	○△	
234	Lock lever spring stud 	2	E1x2 E2x2	9	○△	
235	Lock lever spring axle 	2	E1x2 E2x2	9	○△	
236	Lock lever stopper 	2	E1x2 E2x2	9	○△	
237	Lock lever base plate screw 	2		9	○	
238	Lock lever spring B △ (N) (E) 	1	E1 E2	9	○△	
239	Lock lever spring A △ (N) (E) 	1	E1 E2	9	○△	

No. of Part	Name and Shape	Pcs. per Unit	No. of Subassembly	Ref. Fig. No.	Term of Sale	Remarks
20FD9-240	Plastic roller axle 	1	B2-1 B3-1	5e	○△	
241	Compensation index pawl spring stud B 	1	D1-1 D3-1	3a	○△	
242	Racket plate pole 	1	A10-1	1a	△	
243	Lead insulating paper 	1	A12-1	2a	△	
244	Roller eccentricing axle 	1	B2-1 B3-1	5a	○△	
245	Lead terminal 	1	A14-1	7a	△	
247	Second gear adjusting washer t = 0.2 	0 - 1		1a	○	
249	Top cover plate washer t = 0.1 	0 - 4		2a	○	

No. of Part	Name and Shape	Pcs. per Unit	No. of Subassembly	Ref. Fig. No.	Term of Sale	Remarks
20FD9-G1	Prism 	1	A5	7	△	
G1-1			A5-1	7a		
G2	Mirror 	1	A3	7, 7a	○△	
			A3-1			
G4	Pentagonal prism 	1	A5	7, 7a	△	
			A5-1			
G5	Eyepiece lens (convex) 	1	A6	8	△.	
G6	Eyepiece lens (concave) 	1	A6	8	△	
G7	Light acceptance prism 	2	A5x2	7, 7a	△	
			A5-1x2			
G8	Light acceptance lens 	2	A4x2	7, 7a	△	
D-27	Meter window lower plate 	1	B1	6, 6a	○△	
D-28	Lead wire (white) 	1	B1	6, 6a	△	
D-29	Lead wire (violet) 	1	B1	6, 6a	○△	
D-31	Meter window upper plate 	1	B1	6, 6a	○△	

No. of Sub-assembly	Name	Pcs. per Unit	No. of Constituent Part (*: Main parts)	Ref. Fig. No.	Remarks
20FD9-A2	Prism box	1	*2, 14x2, 15x2, 16, 17x2 18x2, 19, 180x4, 196x2 214	7, 8 7a	
A3-1	Mirror plate	1	*12, G2	7	
A4	Light acceptance lens	1	*3, 5, 175x2, G8x2	7, 7a	
A5	Pentagonal prism	1	*G4, G1, G7x2	7	
A6	Eyepiece lens	1	*G5, G6	8	
A7	T-dial	1	*28, 40	1, 1a	
A8	Prism holder	2	*11, 219	7, 7a	
A9	Dial ring	1	*34, 33, 35, 41, 226	1, 1a	
A10-1	Racket plate	1	*48, 42, 43, 45, 46	1	
A11	T-dial bottom plate	1	*49, 40	1, 1a	
A12-1	Switch	1	*67, 58, 59, 61, 62, 63 64, 65x4, 66, 205, 206 207, 208	2, 10	
A13-1	T-film	1	*74, 71, 72, 73, 75	6	
A14-1	Battery box	1	*21, 25, 26, 209	7, 10	
A15	Battery case cap	1	*22, 24	7	
A16	Switch button	1	*51, 52, 53, 54, 55, 50	2	
B1	Meter	1	*79, 84x2, D-27, D28 D-29, D-31	6, 6a, 7 7a, 10 10a	
B2-1 B2-2	Resistor	1	*99, 89x3, 90x3, 91, 92 93, 94, 179x3, 191x2, 194 B3, B4, B5	5, 7	
B3-1 B3	Frame	1	*85, 87x2, 95, 96	5	
B4	Frame adjustor	1	*86, 88	5, 5a	
B5-1 B5	Resistor gear	1	*97, 100	5, 5a	
C1-1	CdS printed wiring plate	1	*20, 83x2, 174x2, 201 204	6, 6a, 7 7a, 10 10a	
C2	Meter printed wiring plate	1	*81, 83, 84x2, 202, 203 210, 211	6, 6a, 7 7a, 10 10a	
D1-1	D subassembly	1	*130, 137, 138, 141, 152 158, 163, 177, 190x7 200x5, 218, 224, 227x2	3, 4 6, 7	

M.E.E. J-454 A4 1-Y 2000 X

No. of Sub-assembly	Name	Pcs per Unit	No. of Constituent Part (*: Main parts)	Ref. Fig. No.	Remarks
20FD9-			228, 217, D2 - D12		
D2	Base plate B	1	*108, 111, 112, 113, 119 120, 121, 122, 123x2 124, 148, 192	3, 4 3a, 4a	
D3-1	Base plate C	1	*109, 126x2, 164x3, 165 x2, 220	3	
D4	Base plate A	1	*110, 125A, 125Bx2, 216	4, 4a	
D5	Click lever	1	*114, 115, 116	4, 4a	
D6-1	F-idle gear	1	*117, 118, 198x2	4	
D7	Segment gear	1	*127, 129, 131x3, 132 139	4, 4a	
D8	Segment	1	*128, 133, 134, 135, 136	4, 4a	
D9	Rocker	1	*142, 144, 145	4, 4a	
D10 D10-1	Pantograph	1	*154, 143x3, 149, 150 151, 155, 156, 157	3, 3a	
D11-1	Compensation index	1	*161, 160, 165, 166	3	
D12-1	Compensation index holder pawl	1	*162, 57, 165	3	
E1	E subassembly	1	233x2, E2, E3, E4	9	
E2	Lock lever	1	*229, 234x2, 235x2, 236 x2, 238, 239	9	
E3	Lock lever (left)	1	*230, 232	9	
E4	Lock lever (right)	1	*231, 232	9	

N.E. 1-234 25 1-1 2000 X

No. of Sub-assembly	Name	Pcs. per Unit	No. of Constituent Part (*: Main parts)	Ref. Fig. No.	Remarks
20FD9-A3-1	Mirror plate	1	*12-1, G2	7a	
A5-1	Pentagonal prism	1	*G4, G1-1, G7x2	7a	
A10-1	Racket plate	1	*48-1, 40, 42, 43, 45 46, 49-1, 242	1a	
A12-1	Switch	1	*67, 58, 59, 61, 62, 63 64, 65x3, 66, 205, 206 207, 208, 243	2a, 10a	
A13-1	T-film	1	*74, 71-1, 72-1, 73, 75	6a	
A14-1	Battery box	1	*21, 25, 26, 209, 245	7a	
B2-1	Resistor	1	*99, 89x3, 90x2, 91, 92 93, 94, 179x3, 191x2 194, B3-1, B4, B5	5a, 7a	
B3-1	Frame	1	*85-1, 87, 90, 95, 96 240, 244	5a	
D1-1	D subassembly	1	*130, 137, 138, 141, 152 158, 163, 177, 190x7 200x5, 218, 224, 227x2 228, 217, D2, D3-1, D4 D5, D6-1, D7, D8, D9 D10, D11-1, D12-1	3a, 4a 6a, 7a	
D3-1	Base plate C	1	*109, 126x2, 164x3, 165 220, 241	3a	
D6-1	F-idle gear	1	*117-1, 118-1	4a	
D11-1	Compensation index	1	*161, 160-1, 165, 166	3a	
D12-1	Compensation index holder pawl	1	*162, 57-1, 165	3a	